

-

/

دراسة لإثراء مقررات العلوم للمرحلة الأساسية الدنيا بالمخططات المفاهيمية

إعداد الطالب

إشراف

/

رسالة مقدمة من كلية التربية بالجامعة الإسلامية - غزة
استكمالاً لمتطلبات الحصول على درجة الماجستير

2007م-1428هـ

بِسْمِ اللّٰهِ الرَّحْمٰنِ الرَّحِیْمِ

"أَلَا بِذِكْرِ اللّٰهِ تَطْمَئِنُّ الْقُلُوبُ"

(: 28)

إهداء

- ●
- ●
- ●
- ●

.....

شكر وتقدير

"

"

"

"

"

"

37	
39	
40	
	:
42	
51	
	:
53	
53	
54	
54	
58	
59	
	:
61	
78	
78	
87	
87	
90	
92	
98	
101	
186	

56	(1)
57	(2)
61	(3)
62	(4)
63	(5)
64	(6)
65	(7)
66	(8)

102	(1)
104	(2)
105	(3)
106	(4)
109	(5)
111	(6)
114	(7)
117	(8)
118	(9)
119	(10)
127	(11)
135	(12)
139	(13)
143	(14)
149	(15)
155	(16)
164	(17)
169	(18)
173	(19)

25	(1)
26	(2)
27	(3)
28	(4)
29	(5)
30	(6)
31	(7)
32	(8)
34	(9)
35	(10)

-:

.

الفصل الأول

(مشكلة الدراسة وخلفيتها)

مقدمة

مشكلة الدراسة

أهمية الدراسة

أهداف الدراسة

مصطلحات الدراسة

حدود الدراسة

-:

(95:2004)

(164:2004)

(2006 :324)

(2001 :43)

.(Beinssner, 1992,P3164)

Novak, j.& Gowwin, D.)

(1986

. (307: 2005)

(Schmid \$ Telaro 1990:79).

(51:2002)

) (103 :1999) (51 :2002)

(80 :1992) (115:1999

.(115:1995) (97:2002)

.(704:2006)

)

(33:1998) (508:1993

. (311 :2001)

:

-1

:

- Science Education
- Student/ Teacher
- Education Faculty

-2

(2006)

-3

-4

-5

-6

()

-:

-:

-:

-1

-2

-3

-4

-:

-:

-1

-2

-3

-:

-1

-2

-3

-4

-5

-6

-:

-:

-1

-2

. 2007-2006

-3

-:

:

-:

(2005 :311)

(Alberdo j.Canac & others,2003:1)

(42 :1999)

-:

(16: 2004)

-:

(85:2005)

-:

الفصل الثاني

-:

:

"

-1

."

" : (207 : 2005

)

-2

" (170 :1999

)

-3

()

()

()

()

" (133 : 2001

)

-4

" (166 : 1999) -5

(Concept Leables)

.(Linking words)

(Alberdo j.Canas ,2003:1) -6

(42:1999) -7

(98:1997) -8

(Novak & Gowin)

(Ausubel)

(Ausubel)

-:

(Wandrsee, 1995 : 928)

-:

(57 :2003)

(170:1999)

-:

(312:2005)

(245:2003) .

-:

: (73:1999) (67:2003)

-: :

: -1

. (.. - -2

-3

-4

-5

-6

-:

:

10-12

-1

:

.....

-2

-3

-4

-5

-6

-7

-8

(210:2000)

-:

(105 : 2005)

-:

-1

-2

: (311:2005)

-1

. (135:2005) - -

(Sharma,1998:659)

(41: 2001)

(2001 :41)

□ :

□ :() :

□ :

□ :() :

-2 -:

-3 -:

-4 -:() :

-:

:

(Shuzo,2004:30)

-1

-2

-3

-4

-5

-6

-:

:

(312:2005)

-

-

-

-

-

—:

(312:2005)

■

■

■

-:

:

(105:1994)

-:

:

-

-

-

-

-

-

-

-

-

-

-

-

-

-

-

-

-

()

()

-
-
-
-:
:

(315: 2005) (398:2006)

-:

:

:(Concept only map)

-1

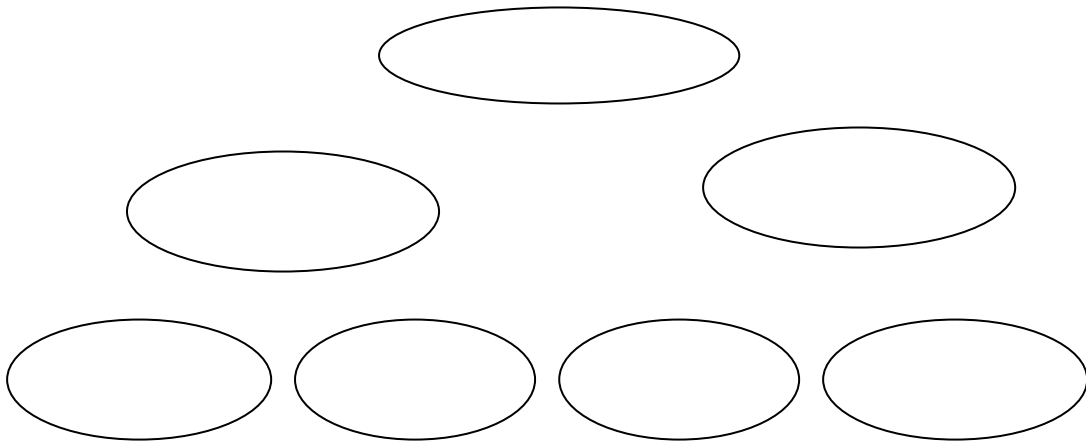

(1)

:(Link only map)

- 2

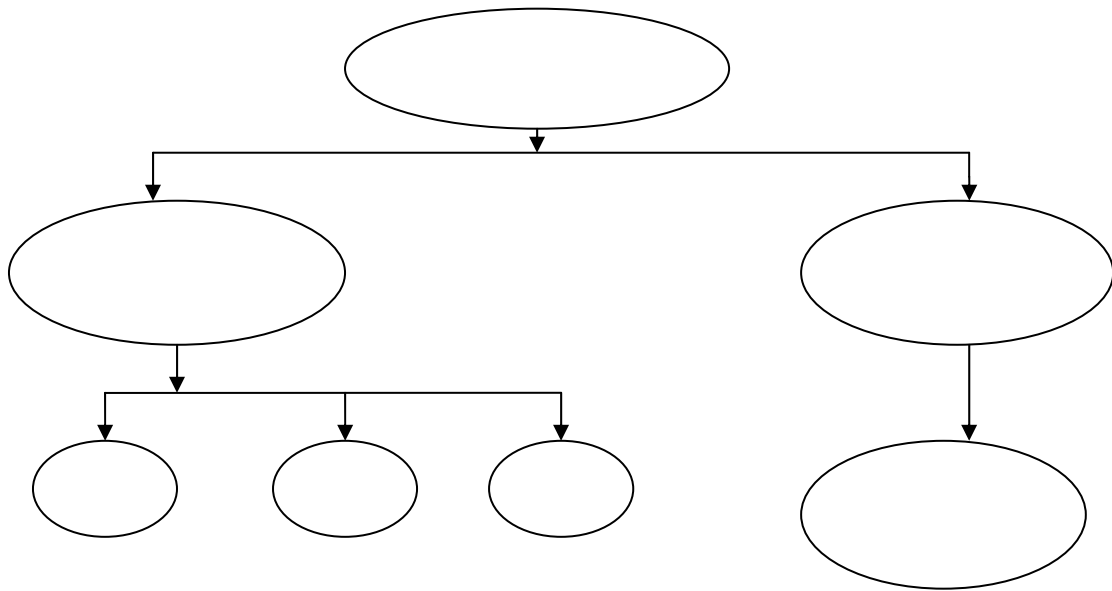

(2)

:

-3

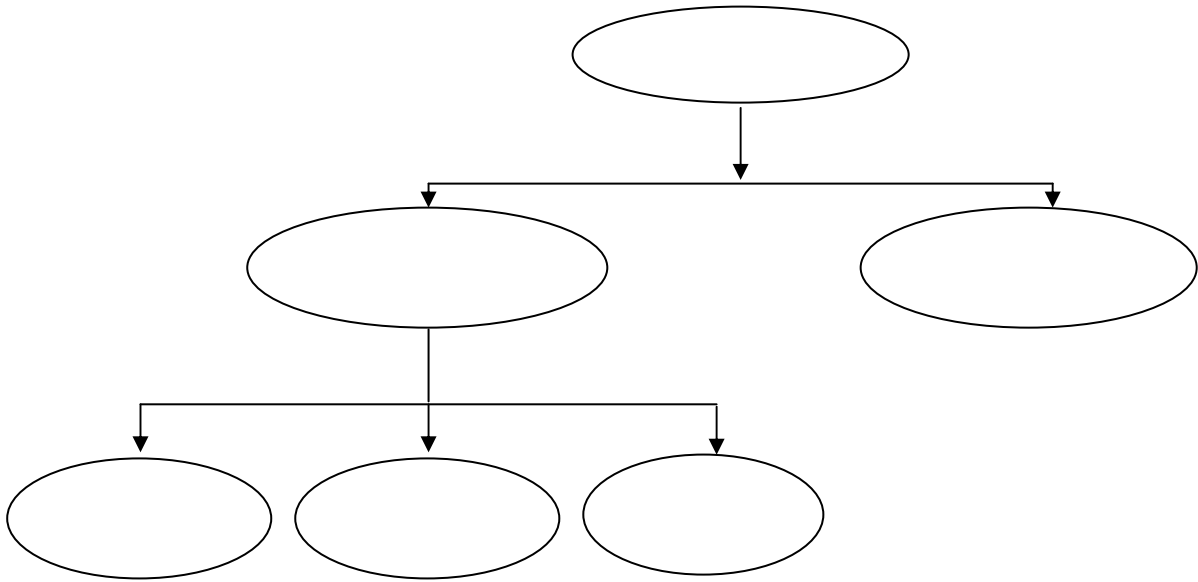

(3)

:(Free range map)

-4

:(Hierarchical concept map) -

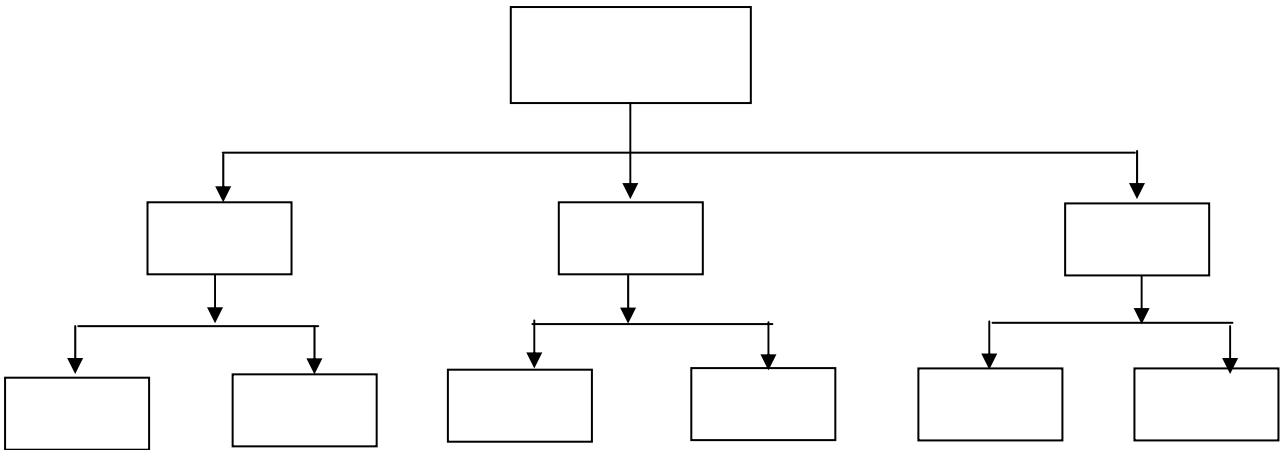

(4)

:(Cluster concept map)

-

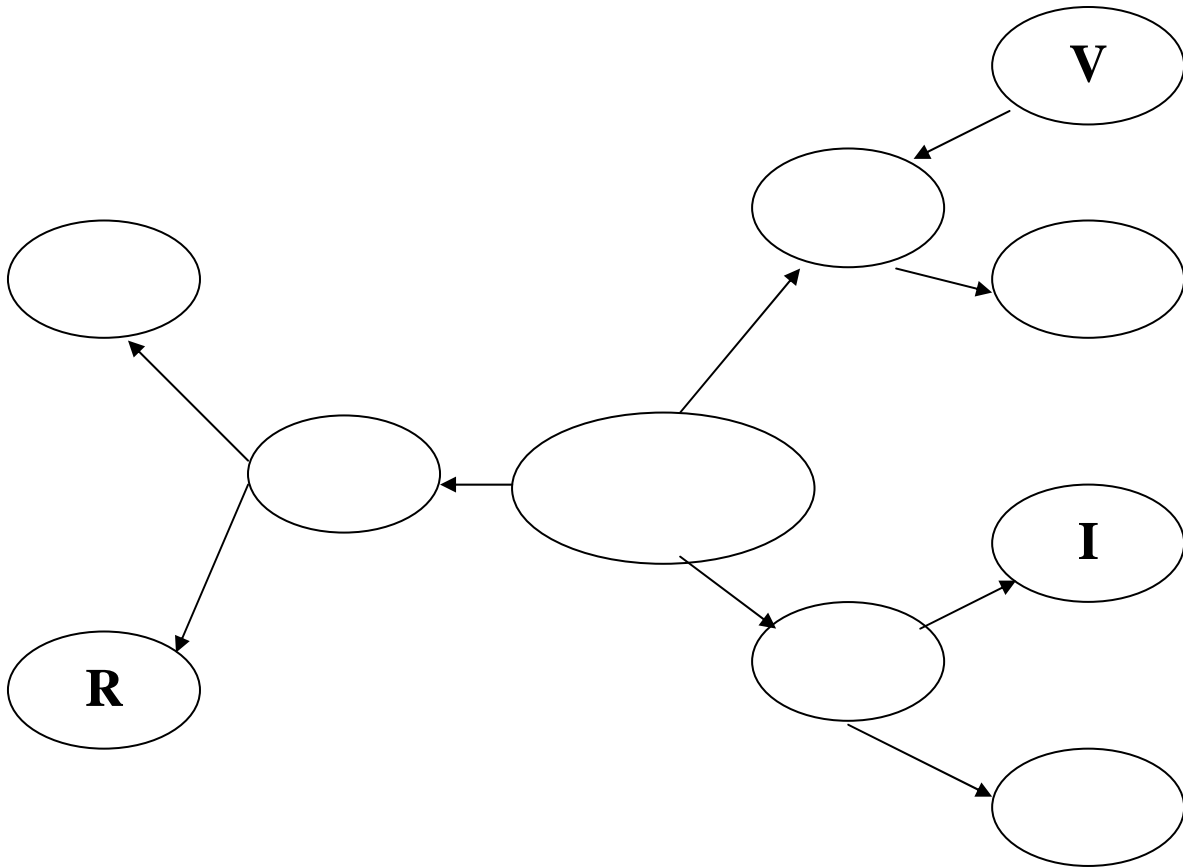

(5)

:(Chain concept map)

-

:

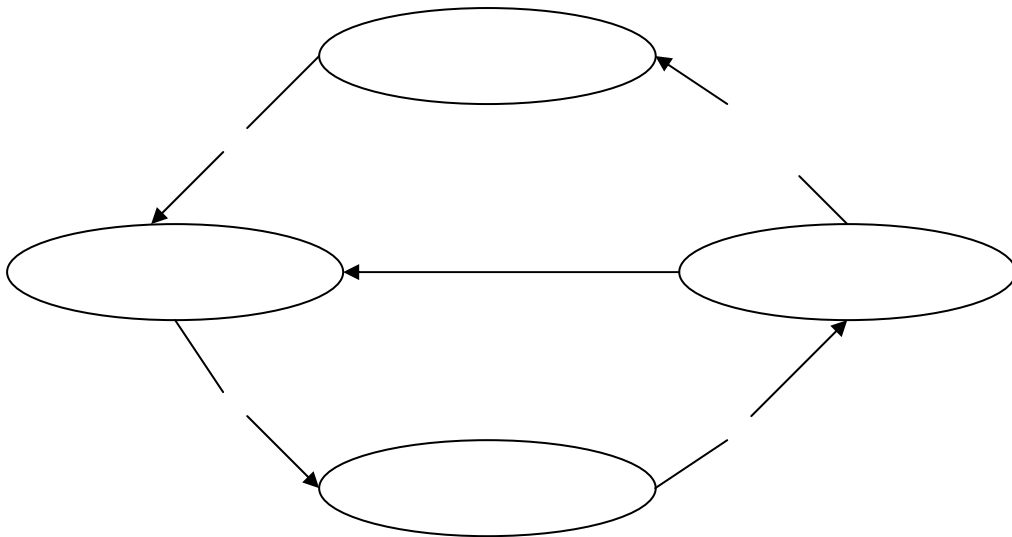

(6)

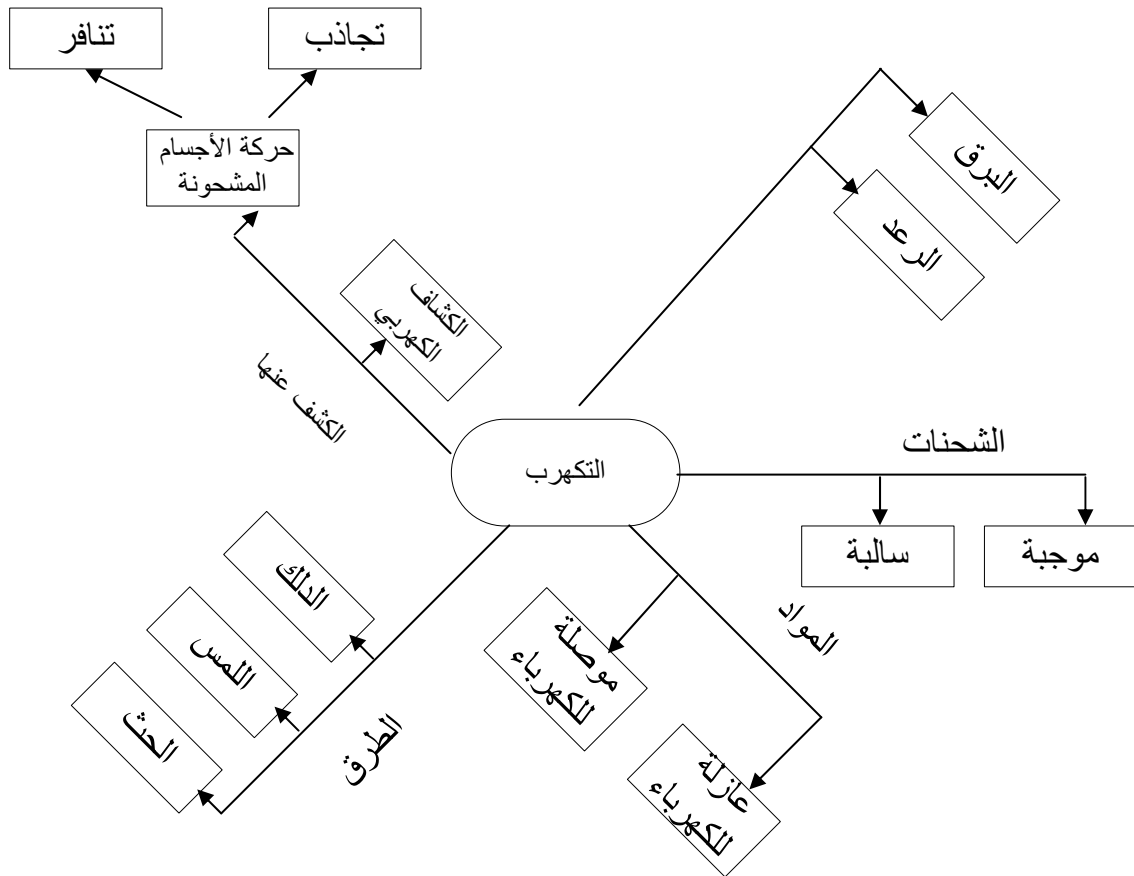

(7)

:() -

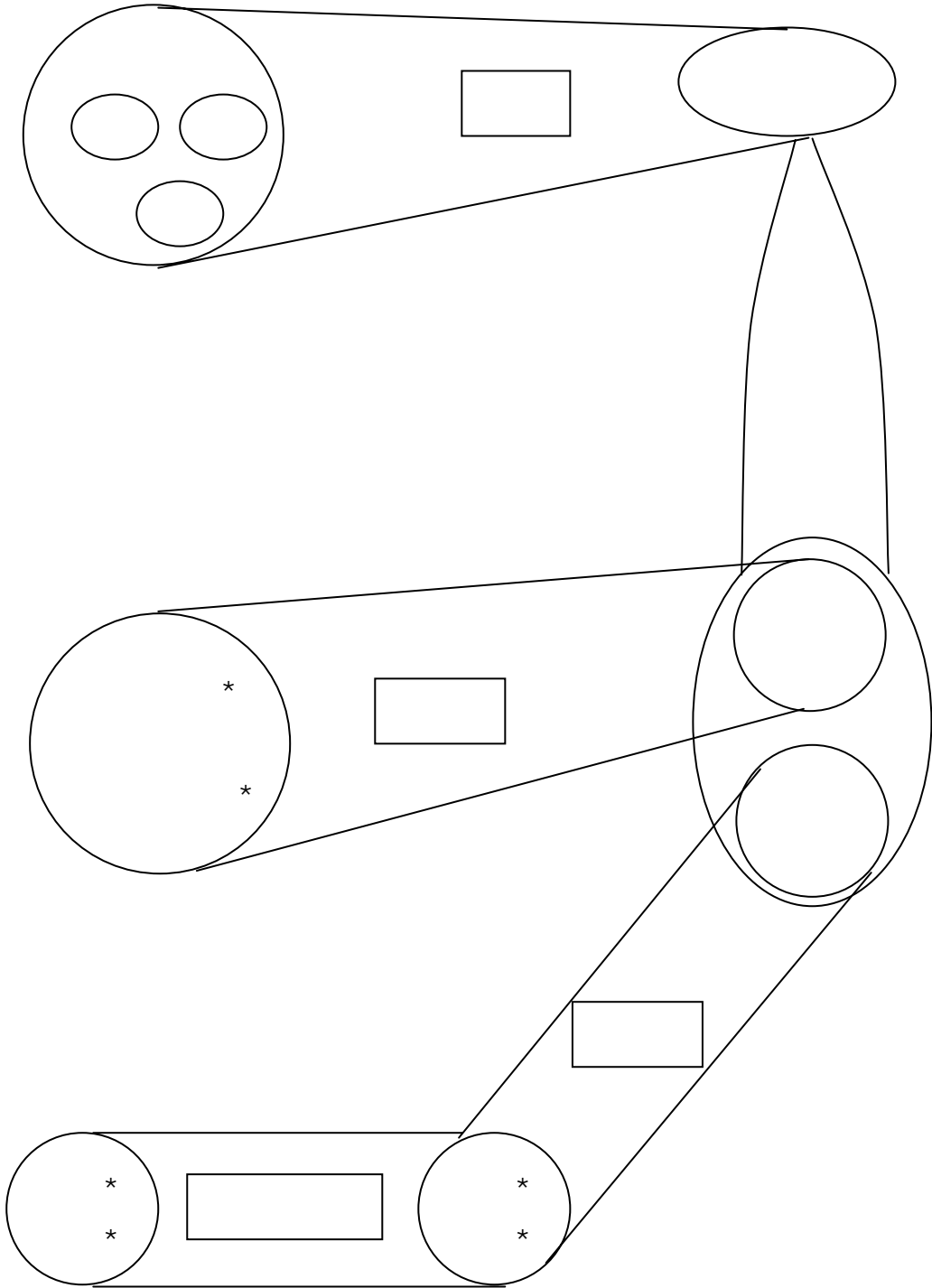

(8)

:

-:

(Odom,2001:60) (80:2001)

(38 37:1994) (220:2001)

:

-1

. (.....

-2

-3

-4

-5

-6

-7

(linking Words)

-8

-9

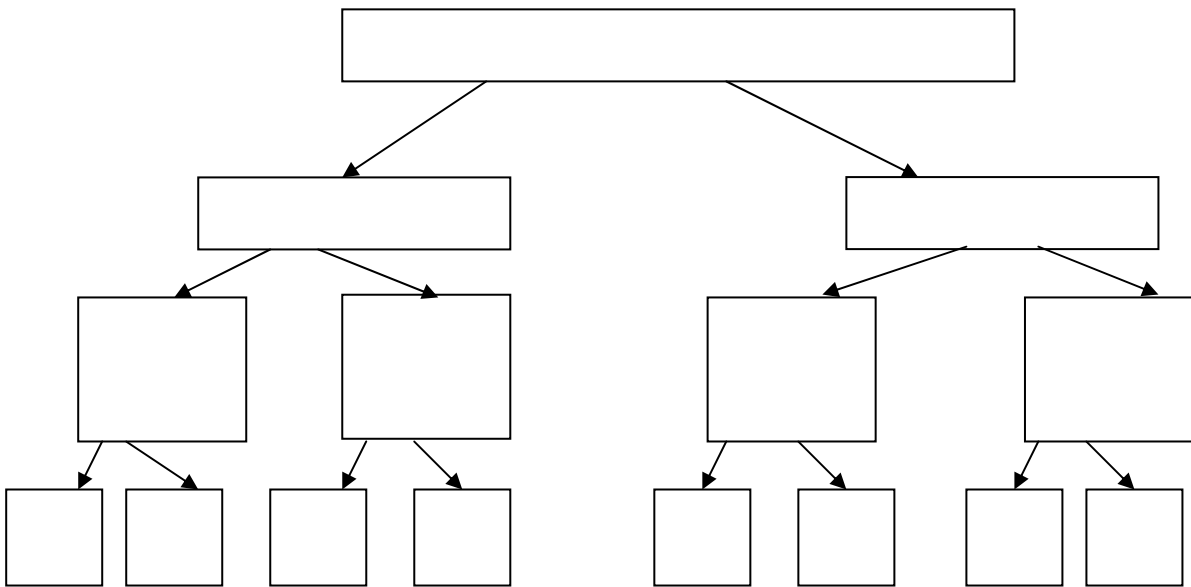

(9)

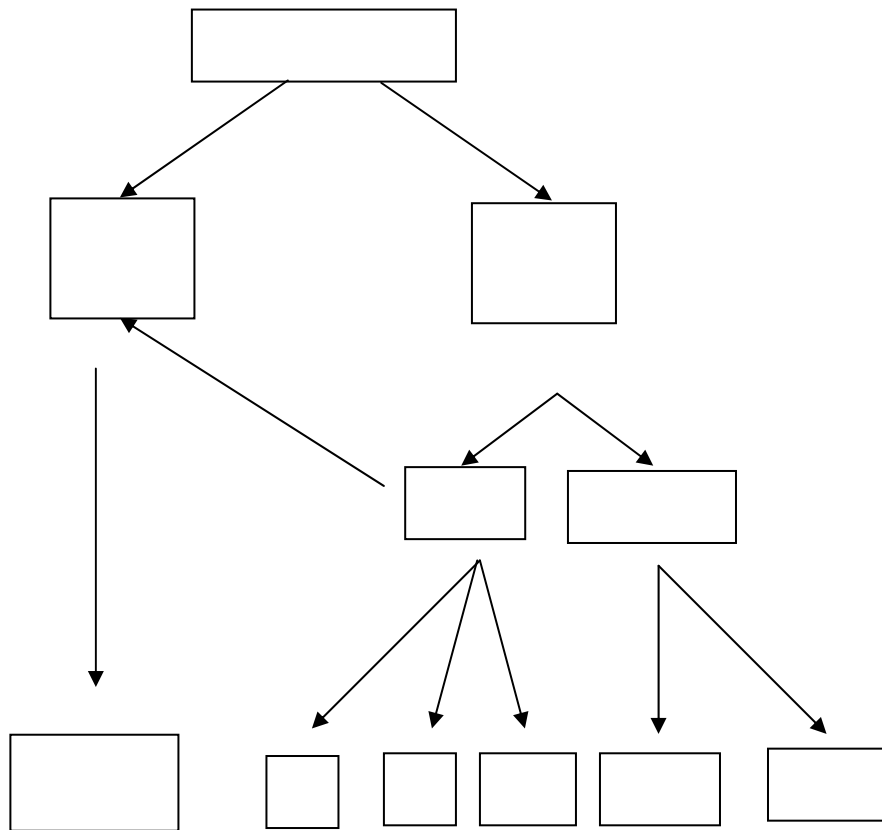

(10)

-:

(431 : 2001)

:

: -1

(35:2002)

: () -2

: -3

(1999) :

()

)

. (1996

)

: (103:2000

■

■

(starr\$krájicik,1990:988) . (1994)

:

:

-: :

-1

-2

-:

:

-1

-2

-3

.()

-4

-:

:

-1

-2

-:

:

-1

-2

-3

-4

-: :

. -1

. -2

. -3

. -4

.() -5

-: :

. -1

. -2

. -3

-: :

. -1

. -2

:

: (85:2002)

.() -

-

-

-

:

(234:2005)

:

-

-

-

-

-

الفصل الثالث

الدراسات السابقة

:

:

(1)) (2006) -:

16

(26)

()

(2)) (2002) -:

(15) (37)

(α)

(α)

(3) دراسة (أبو ملوح ، 2002):-

(256)

)

(

(α)

(

)

4) دراسة (عفانة ، 2001) :-

(120)

(25)

(25)

(5) (1999):-

(184)

)

(

)

()

(6) (2001) :-

)

()

(

:

-

:

(1

() (2

:

-:

-: (Wallas and Mintses, 1995) (1

(111)

(20)

(91)

()

-: (Edmondson, 1993)

(2

-(Willerman & harj, 1992)

(3

: (82)

.

:(jegede and others, 1990)

(4

(51)

(α)

-:

-1

. (1992) (1999)

-2

) (1665)

. (2002

-3

. (2002)

-4

)

. (1994) (1995

-5

.(2001) (2006)

-6

) (1993)

.(2001

7

() 8

9

10

11

()

. :

. :

. :

. :

. :

. :

-: :

-: :

(103)

(5) (121)

(4) (131)

(115)

(123) (4)

(4)

(115)

(123) (4)

(4)

(5) (115)

)

-: :

(

-: :

:

.1

.2

.3

.4

.5

.6

.7

(2

:

1

.

:

2

.

.

-:

.

.

(1) (2)

(1)

0.93	14	15		.1
0.86	13	15		.2
0.80	12	15		.3
0.93	14	15		.4
0.86	13	15		.5
0.88	66	75		

() 2 =

$$0.8 = \frac{66 \times 2}{150} =$$

(0.88)

(2)

0.83	15	18	
0.85	6	7	
0.92	12	13	
0.88	8	9	
0.87	42	47	

(_____) 2 =

$$0.87 = \frac{41 \times 2}{94}$$

(Holisti,1969,p141)

. (0.70)

-:

:

(30)

1

_2

_3

_4

_5

_6

-:

:

. -
. -
. -
. -
. -
. -

:

(3)

3.3	1	1		
		0		
43.3	13	8		
		5		
36.6	11	6		
		5		
16.6	5	1		
		4		

(4)

%			
:			
0	0		.1
0	0		.2
:			
100	1		.1
0	0		.2
0	0	()	.3
0	0		.4
:			
0	0		.1
0	0		.2
:			
0	0		.1
0	0		.2
100	1		.3
0	0		.4
:			
100	1		.1
0	0		.2
0	0		.3
0	0		.4
0	0		.5
:			
0	0		.1
100	1		.2
0	0		.3
:			
0	0		.1
100	1		.2

%25

(5)

%			
:			
100	13		.3
100	13		.4
:			
100	13		.5
8	1		.6
46	6	()	.7
46	6		.8
:			
77	10		.3
77	10		.4
:			
92	12		.5
84	11		.6
92	12		.7
61	8		.8
:			
69	9		.6
8	1		.7
0	0		.8
0	0		.9
23	3		.10
:			
0	0		.4
15	2		.5
85	11		.6
:			
8	1		.3
92	12		.4

%59.23

(6)

%			
:			
100	11		.5
100	11		.6
:			
100	11		.9
0	0		.10
0	0	()	.11
82	9		.12
:			
100	11		.5
100	11		.6
:			
72	8		.9
72	8		.10
100	11		.11
82	9		.12
:			
100	11		.11
0	0		.12
0	0		.13
0	0		.14
0	0		.15
:			
0	0		.7
7	4		.8
64	7		.9
:			
36	4		.5
64	7		.6

%60.45

(7)

%			
:			
100	5		.7
100	5		.8
:			
100	5		.13
0	0		.14
0	0	()	.15
100	5		.16
:			
100	5		.7
100	5		.8
:			
100	5		.13
60	3		.14
100	5		.15
80	4		.16
:			
100	5		.16
0	0		.17
0	0		.18
0	0		.19
0	0		.20
:			
0	0		.10
20	1		.11
80	4		.12
:			
20	1		.7
80	4		.8

%62

(8)

%			
:			
96.6	29		.9
96.6	29		.10
:			
100	30		.17
3.3	1		.18
20	6	()	.19
66.6	20		.20
:			
86.6	26		.9
86.6	26		.10
:			
86.6	26		.17
73.3	22		.18
96.6	29		.19
70	21		.20
:			
86.6	26		.21
3.3	1		.22
0	0		.23
0	0		.24
10	3		.25
:			
0	0		.13
26.6	8		.14
73..	22		.15
:			
20	6		.9
80	24		.10

(30)
. 16.6% (5)
36.6% (11)
43.4% (13)
. 3.3%

(9)

(8)

(8)

:

•

(8)

(6)

(5)

(4)

(4)

(5)

(2)

:

•

(4)

(2)

(5)

(5)

(2)

(3)

(2)

(5)

(4)

(4)

(3)

(2)

(5)

:

•

(115)

(4)

(3)

(3)

(3)

(4)

(4)

(4)

(3)

(4)

(3)

:

•

(4)

(123)

(3)

()

(4)

(5)

(4)

(115)

(5)

(4)

(4)

(4)

(3)

(2)

(3)

"

"

-:

:

:

%96.6

.

"

"

.

"

"

"

"

"

"

"

"

” ”

.

”

”

” ”

.

”

”

.

”

”

”

”

”

”

.

”

”

.

”

”

●

”

”

”

”

”

”

”

”

”

”

"

"

"

"

.

"

"

"

"

"

"

"

"

.

"

"

"

"

.

"

"

"

"

"

"

"

"

"

"

"

"

:

:

1

%100

. %3.3

%20 ()

%66.6

" "

()

-: "

"

%86.6

• :

(1 :

%86.6

(2 :

%73.3

(3 :

96.6

(4 :

%70

-:

: :

%86.6

:

%3.3

" "

:

:() :

:

%10

-:

: 1

: 2

26.6 8

: 3

%73.3

-: "

"

%20

(6)

(24)

%80

-:

:

:

()

.(7,6,5,4)

-:

:

:

: " " (1

()

:

:

: " " (2

:" " (3)

:" " (4)

:" " (5)

: " " (6)

: " " (7)

: " " (8)

: " " (9)

" "

"

"

"

"

"

"

()

. ()

: " " (10

" "

"

"

: " " (11

(" ")

" "

: " " (12

" " " "

: " " (13

" "

.

:

:

: " " (14

" " "

"

: " " (15

"

. () "

: " " (16

.

: " " (17

()

()

: " " (18

" "

: " " (19

" "

: " " (20

" "

" "

()

: " " (21

: " " (22

" "

" "

: " " (23

" "

: " " (24

:

:

: " " (25

" "

" "

" "

: " " (26

"

"

"

"

:" " (27

:" " (28

" "

:" " (29

-:

:

.(19,17,13,10)

-:

1

_2

3

4

5

6

7

8

9

_10

-:

-1

-2

-3

		:(2002)	-1
1		:(1999)	-2
		:(2005)	-3
			1
1		:(2001)	-4
		:(2002)	-5
		:(2004)	-6
	1	:(2005)	-7
		:(1996)	-8

		: (1994)	-9
	1	: (2004)	-10
		:(2005)	-11
.23-51	()	(8)	
		: (1996)	-12
		: (2004)	-13
	1	: (2001)	-14
	1	:(2002)	-15
	1	: (2002)	-16
		:(2000)	-17
		.248-207	(3)

1	:(2003)	-18
" v "	:(1999)	-19
1	:(1993)	-20
1	:(2003)	-21
	:(2003)	-22
.67-53 () /	:(2001)	-23
/	:(2001)	-24
1 :	:(1998)	-25
	:(2006)	-26

	.735-709	(20-19)	
	:(1996)		-27
(3-5)			
	:(1999)		-28
		"	
	96 – 31	61	
	:(2001)		-29
		. 112 – 43	
	1	:(2005)	-30
		:(2006)	-31
	.735-709	(20-19)	
		:(2005)	-32
	.163 -129	(77)	(20)

		: (2006)	-33
-19)		.735-709	(20
		: (2001)	-34
	1	: (2005)	-35
	2	: (1997)	-36
		: (1997)	-37
		: (2004)	-38
	1	: (2001)	-39
	1	: (2005)	-40
		: (2001)	-41

(3)

.207-152

- 1- Alberto J . Canas \$ others(2003),([http: www.Camp.conginst.uwf.edu](http://www.Camp.conginst.uwf.edu)),Florida University.
- 2- Beinssner, (1992) ,"**The Effectiveness of concept mapping for Improving problem ,Learning strategies**" , Dissertation Abstracts International ,Vol , 52,p3164 A.
- 3- David Nunan(1994) . **Syllabus Design** , C N Candline and H G Widdowson , Oxford.
- 4- Edomodson , Katherine M I, (1993) ,"**Concept Mapping for The Development of medical Curricula** " , paper presented at the annual Meeting of the American 4-Education Research Association (Atlanta.G.A.April(12-16).
- 5- Holisti,(1969) ,"**Content Analysis for the social science and Humanities**" , Canada Adition : Wesley puplishing Company.
- 6- Jegde, O.L and others. (1990). **The Effect Of Concept Maps On Student Anxiety And Achievement And Biology**, Journal of Research In Science Teaching, Vol. 27, NO.7.
- 7- Kelly , A , V, (1999) ,"**The Curriculum theory and practis** " , londen ,Harper &Row puplishers.
- 8- Novak , J ,D (1990" **Concept Maps , And Vee Diagrams two meta cognitive Tools to Facilitate Meaningful Learning** " , International Science .Vol.19.
- 9- Odom, Artharal, and Kelly, paul v.(2001): **Integration Concept Mapping and the Learning Cycle to Teach Diffution and Osmosis Concepts to High School Biology Students** ,Science Education, Vol. (5),No(6).

- 10- R.S Peters. (1968). **The concept of Education** , Routledge & Kegan Paul: London.
- 11- R.C Sharma.(1998).**Modern Science Teaching**, Dhanpat Raipublishing CO. PVT, LTD, DELHI.
- 12- Shuzo Katsumoto (W.D)"**What is the concept mapping** ?://trochim Human .Cornell .Edu /tutorial/katsumot/con map .htm.
- 13- Starr, Maryll & Krajeik, Joseph (1990) . Concept Maps as A heuristic For science Curriculum Development Toward Improvement in process and product , **Journal of Research in science Teaching** , 27 (10) , 987 – 1000.
- 14- Shimid, Richard & Telaro Giovanni (1990) . **Concept Mapping as Instructional Strategy for High school Biology** , Educational Research , 84 (2) , 78- 85.
- 15- Wandersee, James (1995). **concept mapping and the catography of cognition** , journal of research in science teaching , 27(10), 923- 936.
- 16- Wallas, J.D and Mintzes, J.J. (1990) . **The Concepts as A Research Tool : Exploring concept , Change in Biology** , Journal of Research in science Teaching, Vol.27, No.10, PP.1033- 1052.
- 17- Wealthy, Gell. (1999): **Constructivism Perspectives on Science and Mathematics**, **Science Education**, V. (75). No.(1)..
- 18- Wallas, J.D and Mintzes, J.J. (1995): **The Concepts as A Research Tool: Exploring Concept, Change in Biology**, Journal of Research in Science Teaching, V. 27, No. 10, PP.1033-1052.
- 19- Willerman, M. And Harg, M. (1992): **The Concept Map as An advance Organiser** , Journal of Research in Science Teaching, V. 28, No.10. PP. 705-991.

1- <http://www/fed.cuhk.edu.hk/Johnson/misconceptions/concept.Japs.html>

(1)

.....

-

.....

(X)

:

/

(.....) / /

الغرض من المخطط المفاهيمي		موقع المخطط المفاهيمي			شكل المخطط المفاهيمي	متوافر بدرجة		قائمة المعايير
تقويم الدرس	توضيح الدرس	نهاية الدرس	أثناء الدرس	بداية الدرس		غير متوافر	متوافر	
								أولاً المعرفة المفاهيمية:
								للموضوع - تتضمن المفاهيم الأساسية 1
								- مناسبة المفاهيم للموضوع 2
								ثانياً أنواع المفاهيم المنهجية المستخدمة:
								- بسيطة
								- علانية
								- تصنيفية
								- عملية (إجرائية)
								ثالثاً التنظيم والتتابع في الخريطة:
								- مراعاة التسلسل الهرمي
								- تدرج مستويات الخريطة المفاهيمية
								الاستمرارية:
								- العلاقات الارتباطية السهمية
								- العلاقات الأفقية
								- العلاقات الرأسية
								- وجود كلمات الربط

(2)

.....

/

(3)

.	-	/
.	-	/
.	-	/
.	-	/
.	-	/
.	-	/
.	-	/
.	-	/
.	-	/
.	-	/

(4)

(5)

(6)

--	--

(7)

()	

(8)

27	

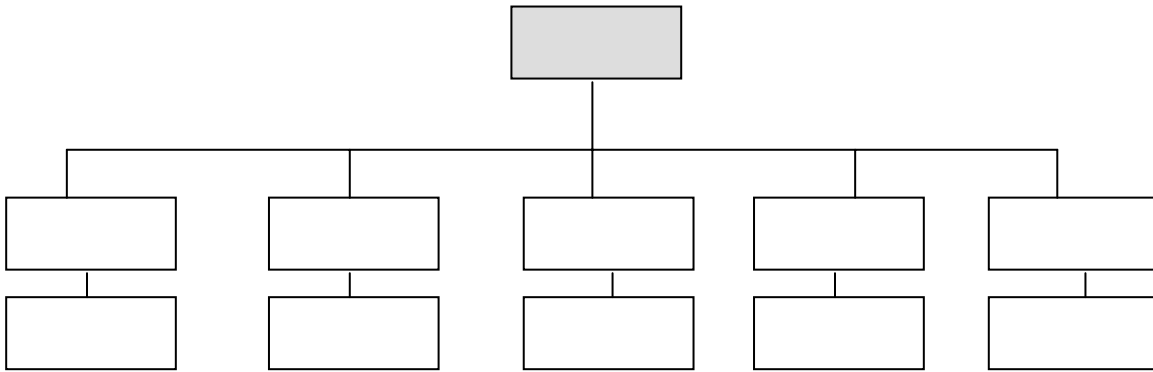

(9)

4	

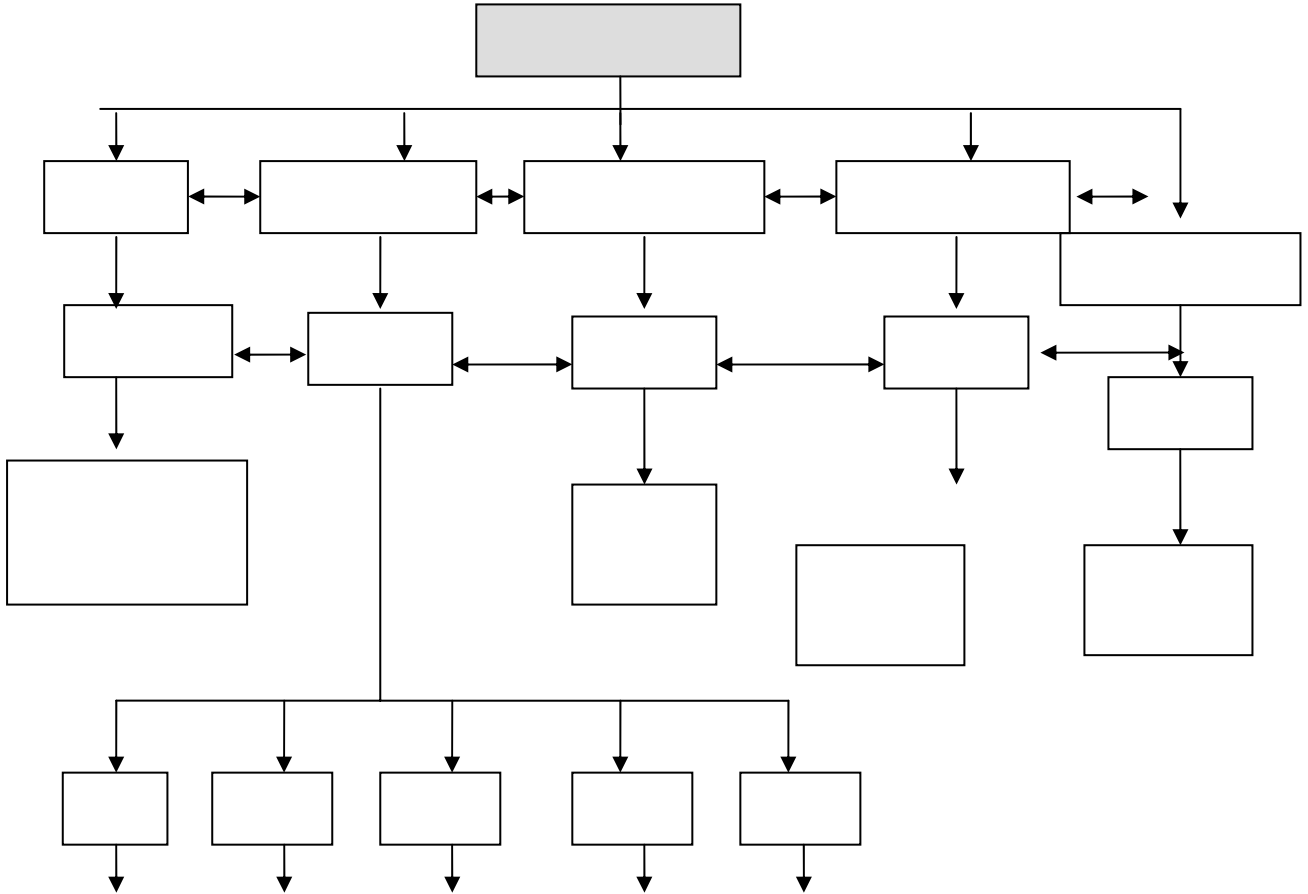

(10)

46	

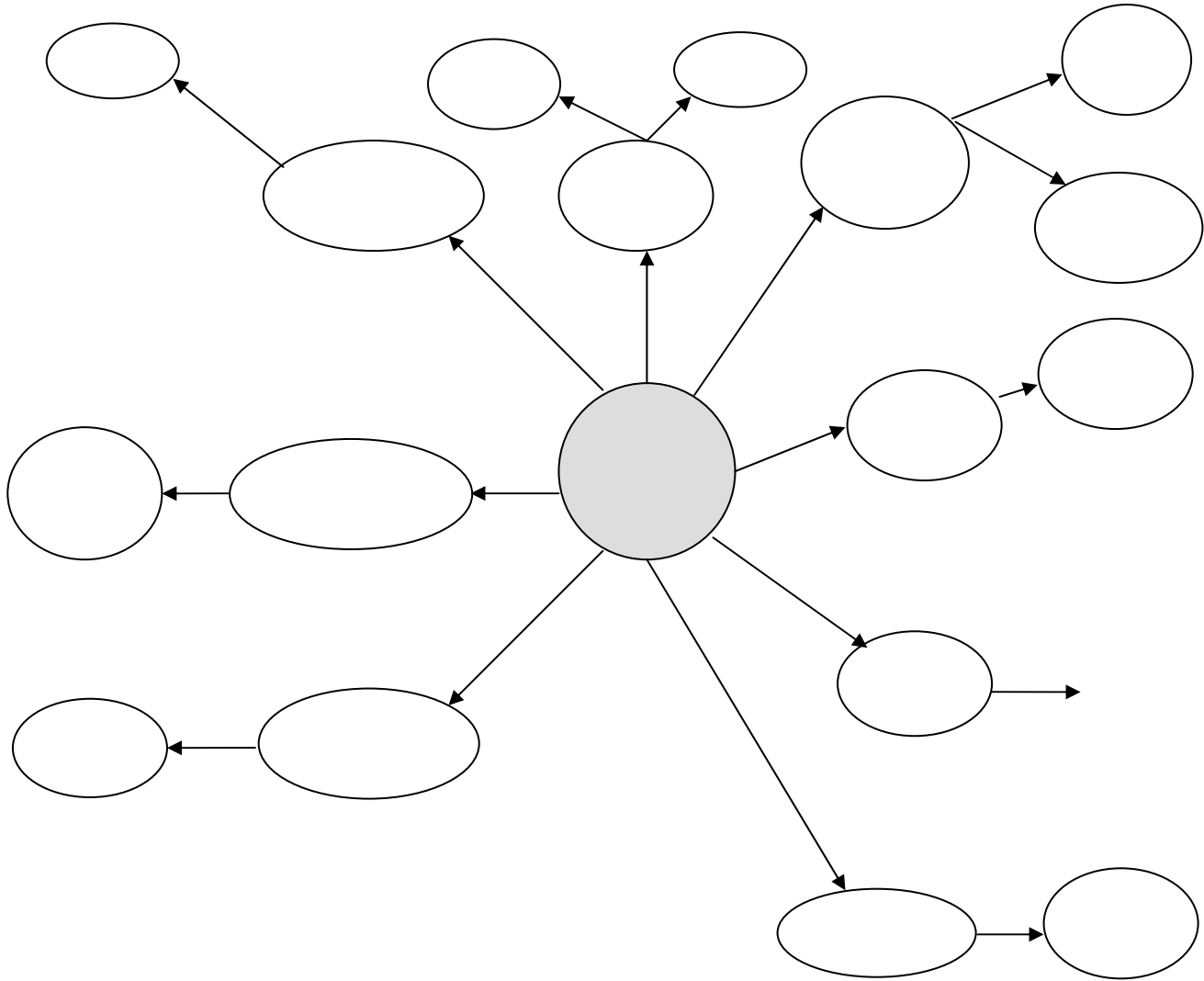

74	

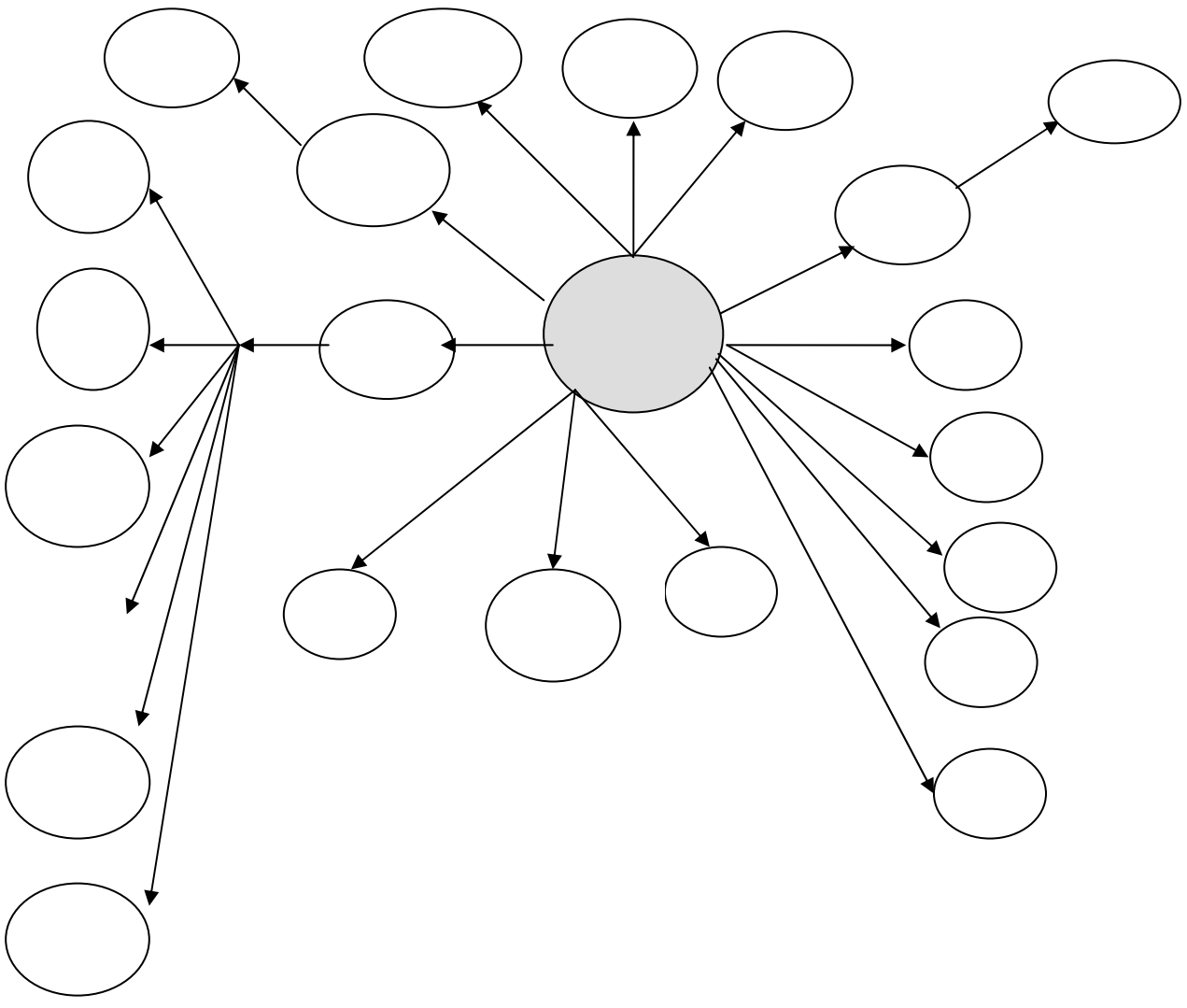

- - - -	
14-10-8-4	

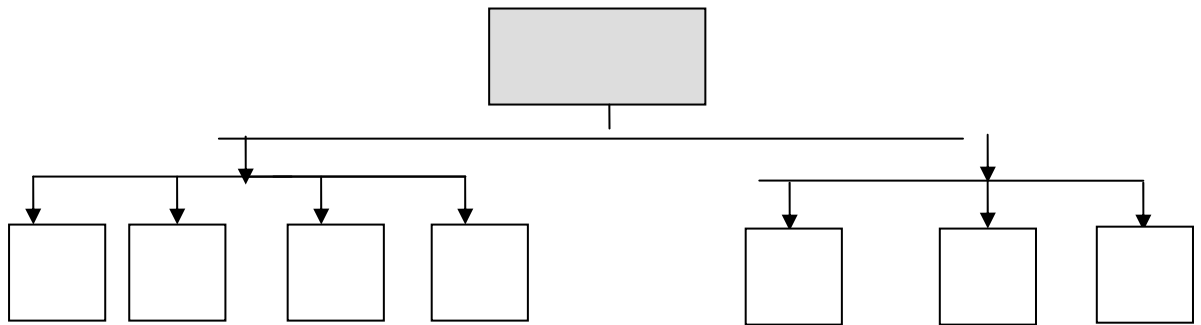

16	

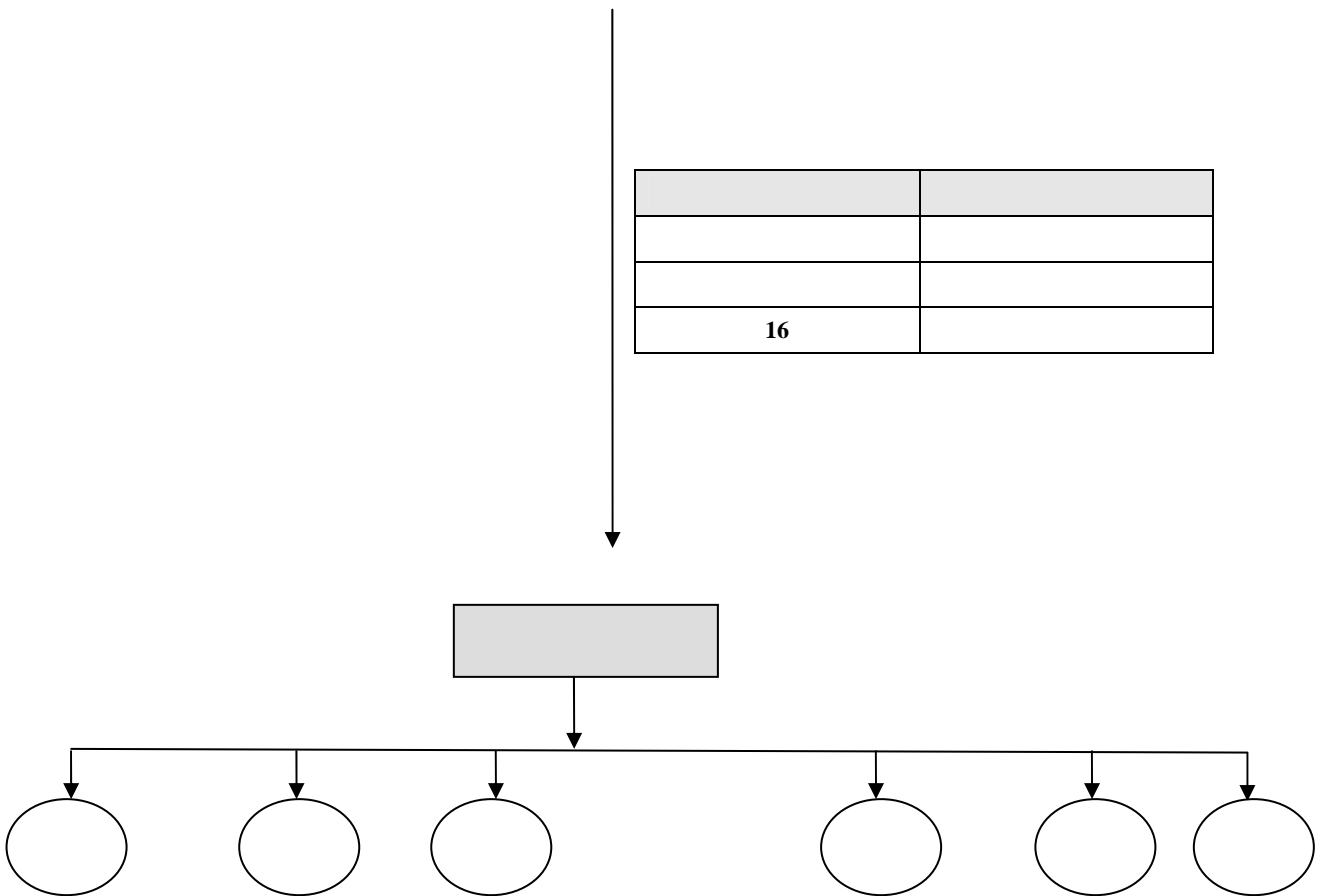

38	

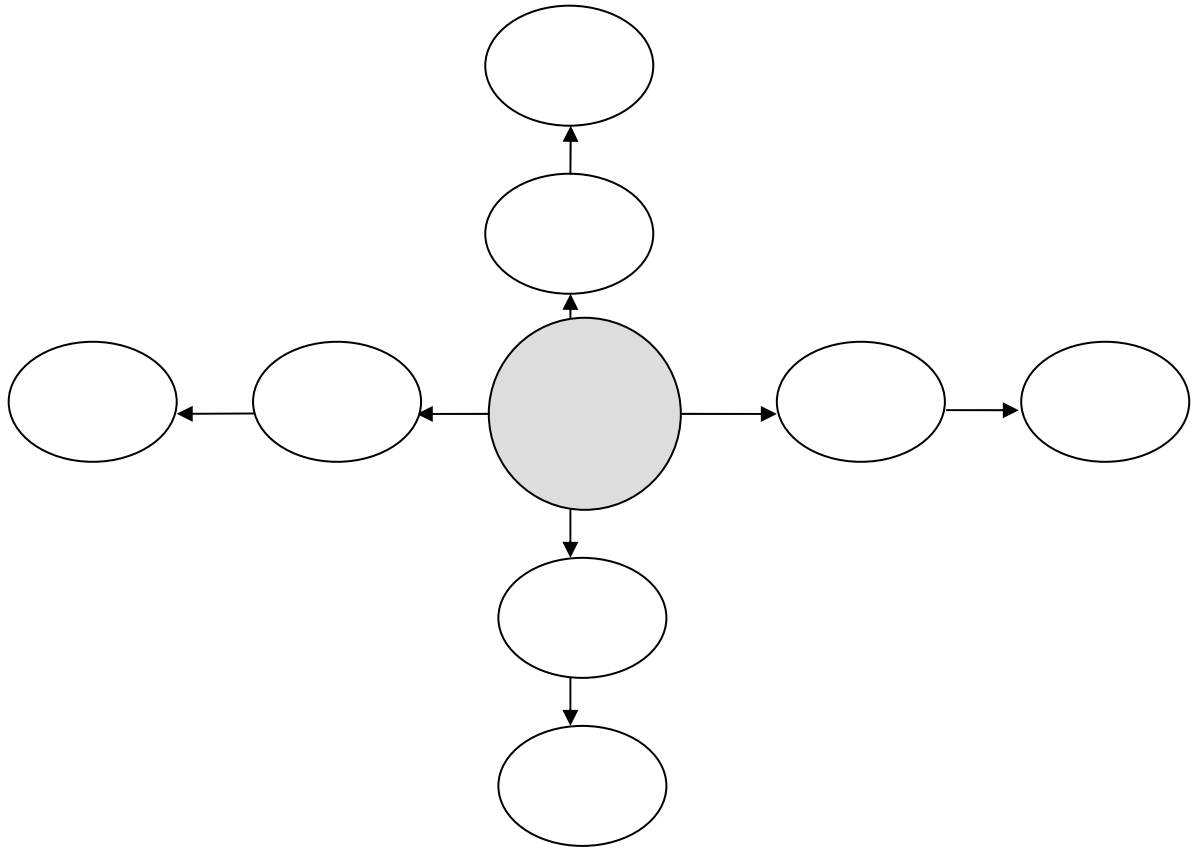

66	

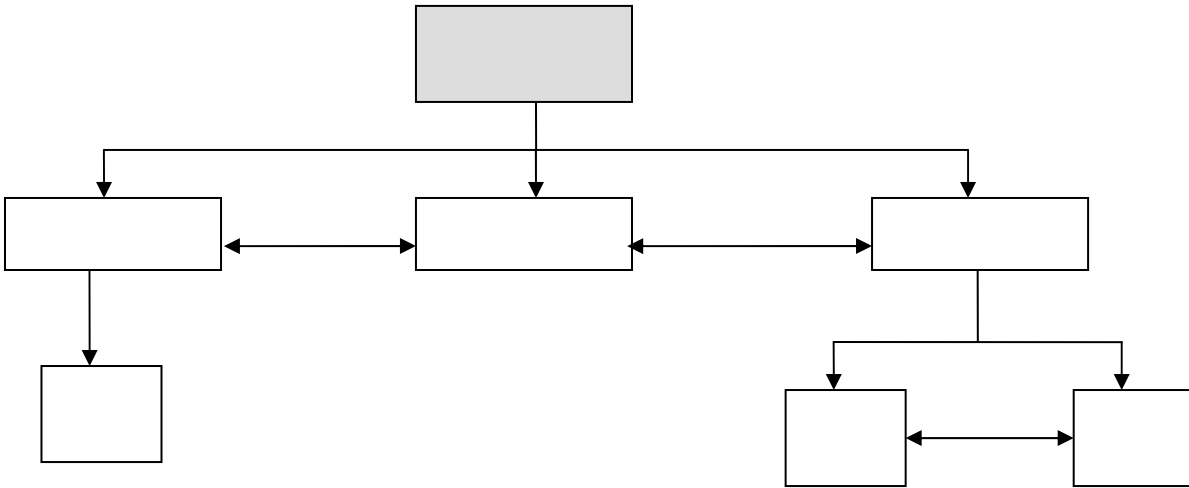

90	

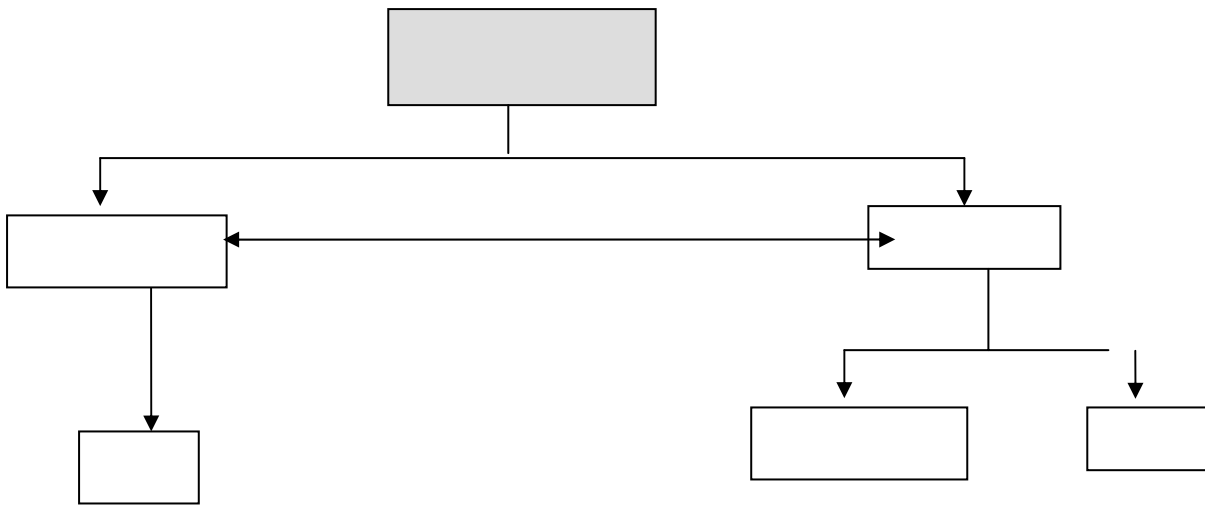

112-108-106-104-102	

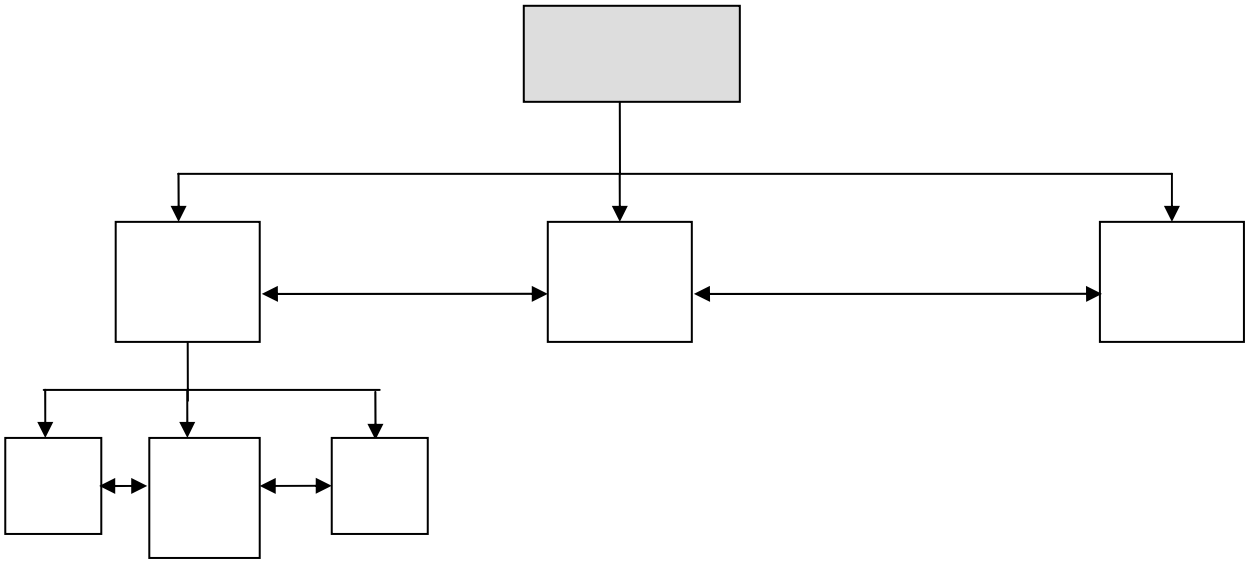

116	

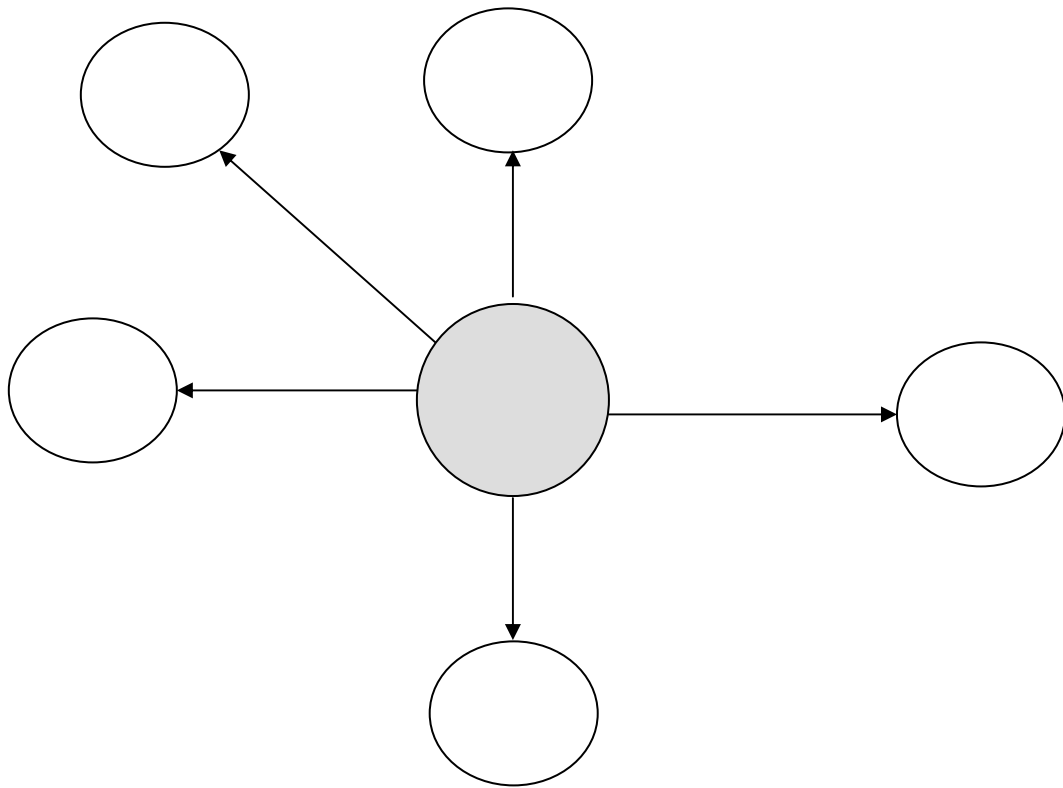

(11)

21	

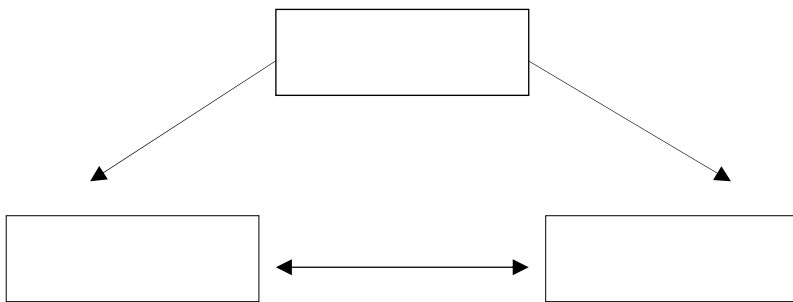

35	

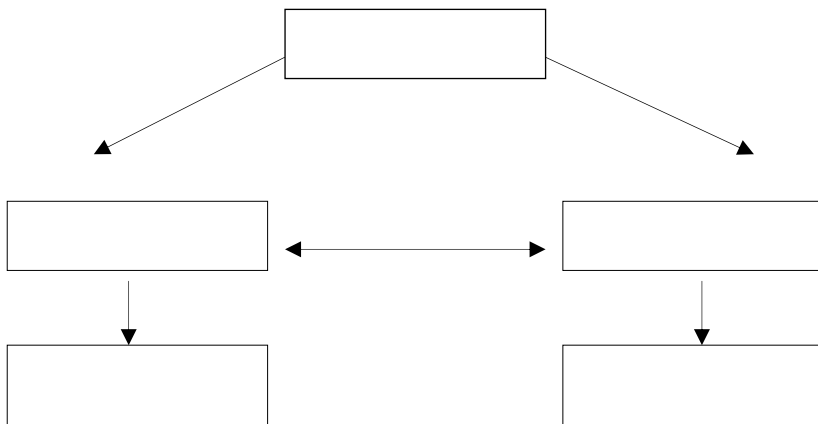

65	

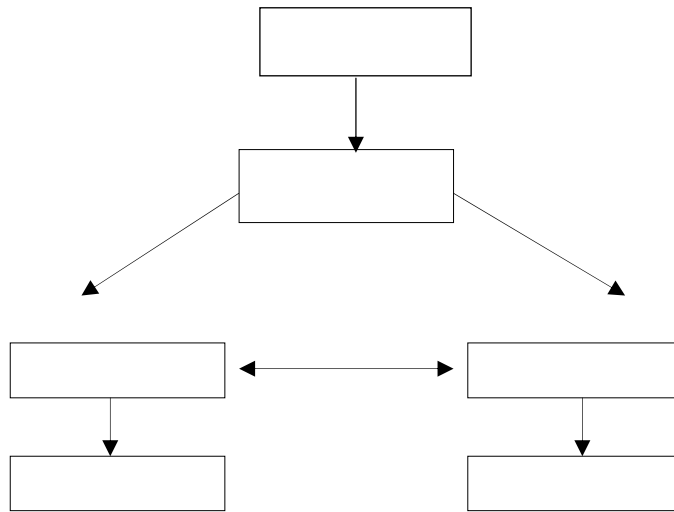

75	

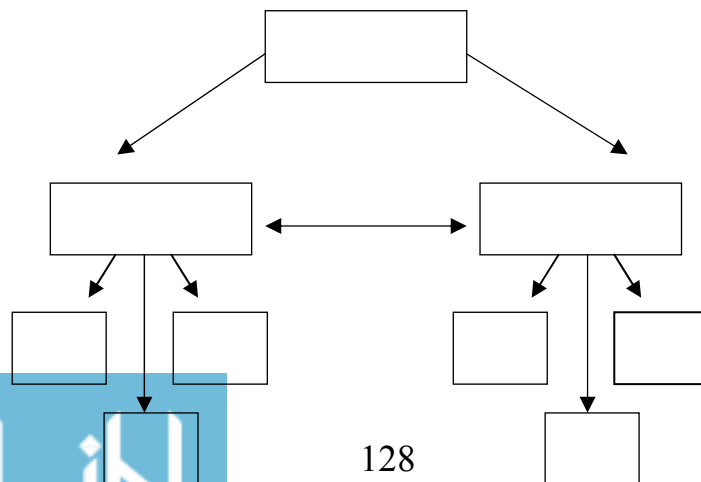

105	

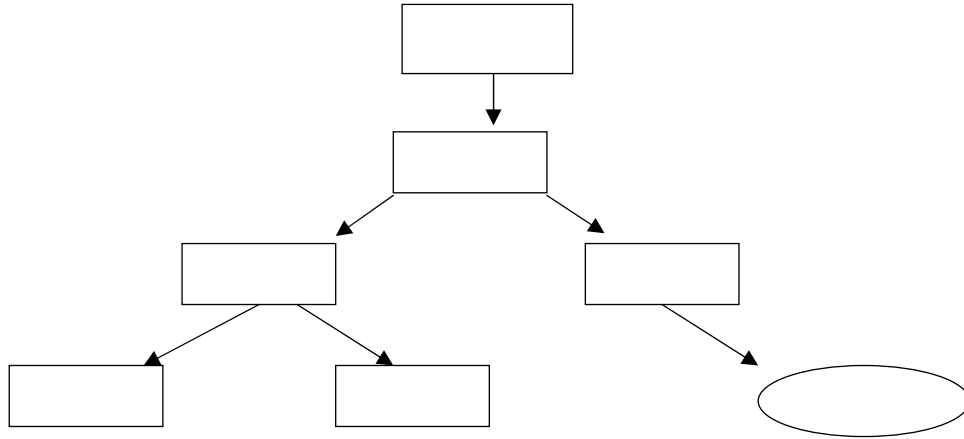

124	

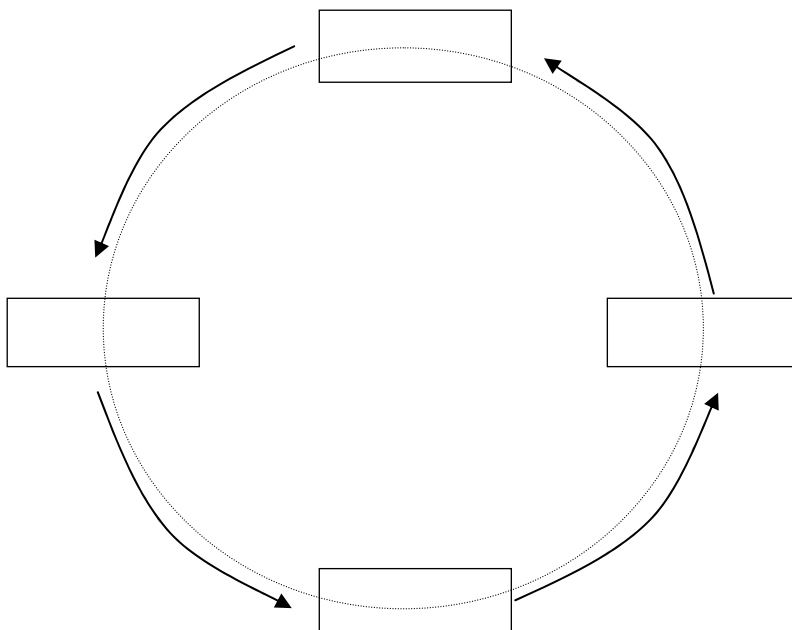

124	

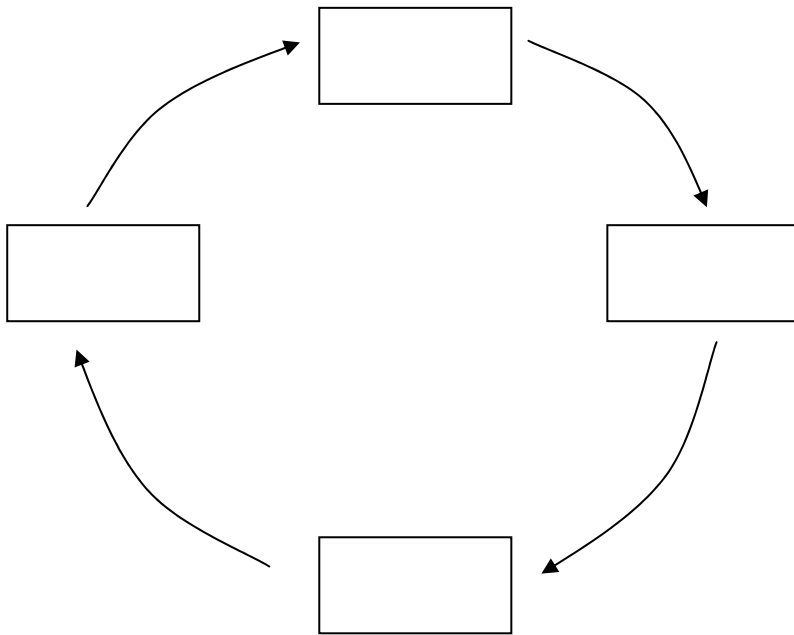

126	

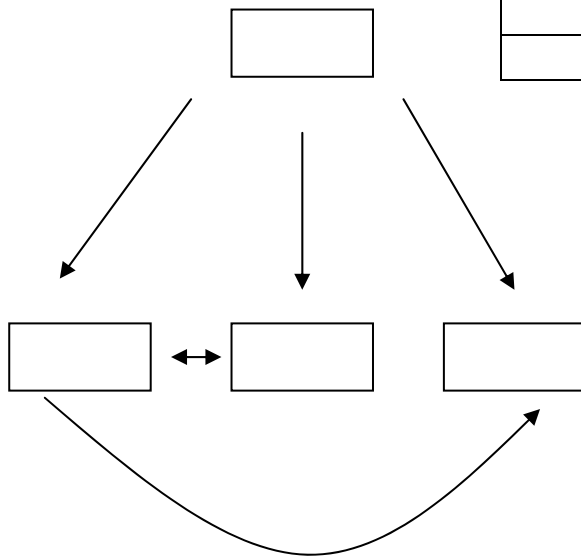

31	

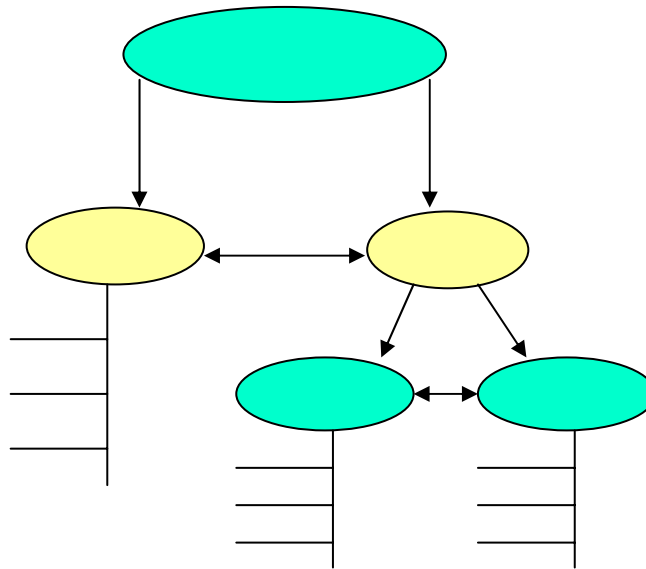

51	

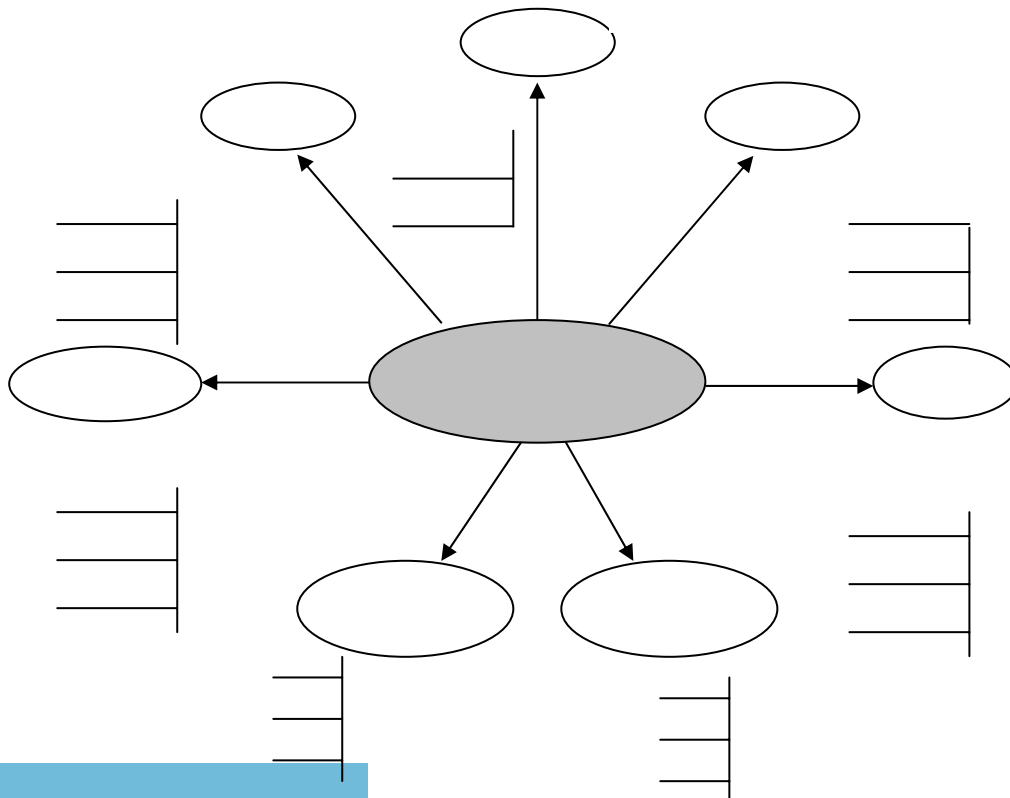

68	

()

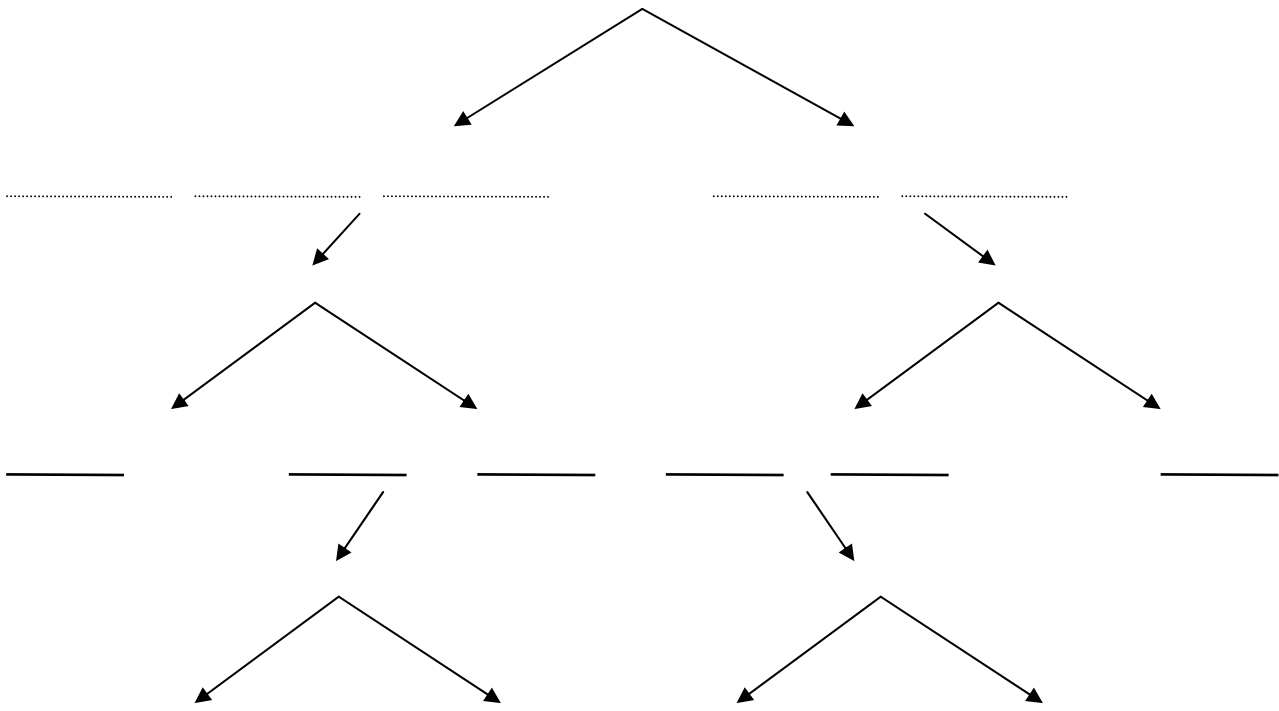

81	

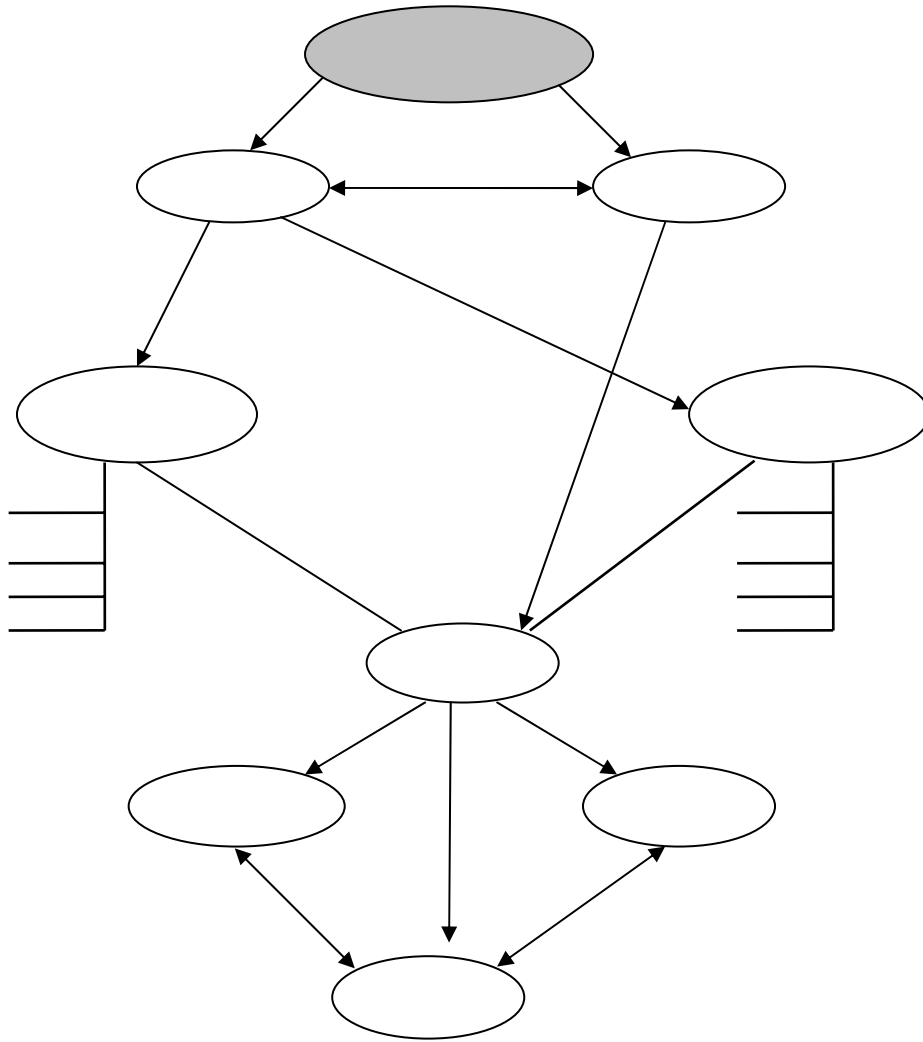

113	

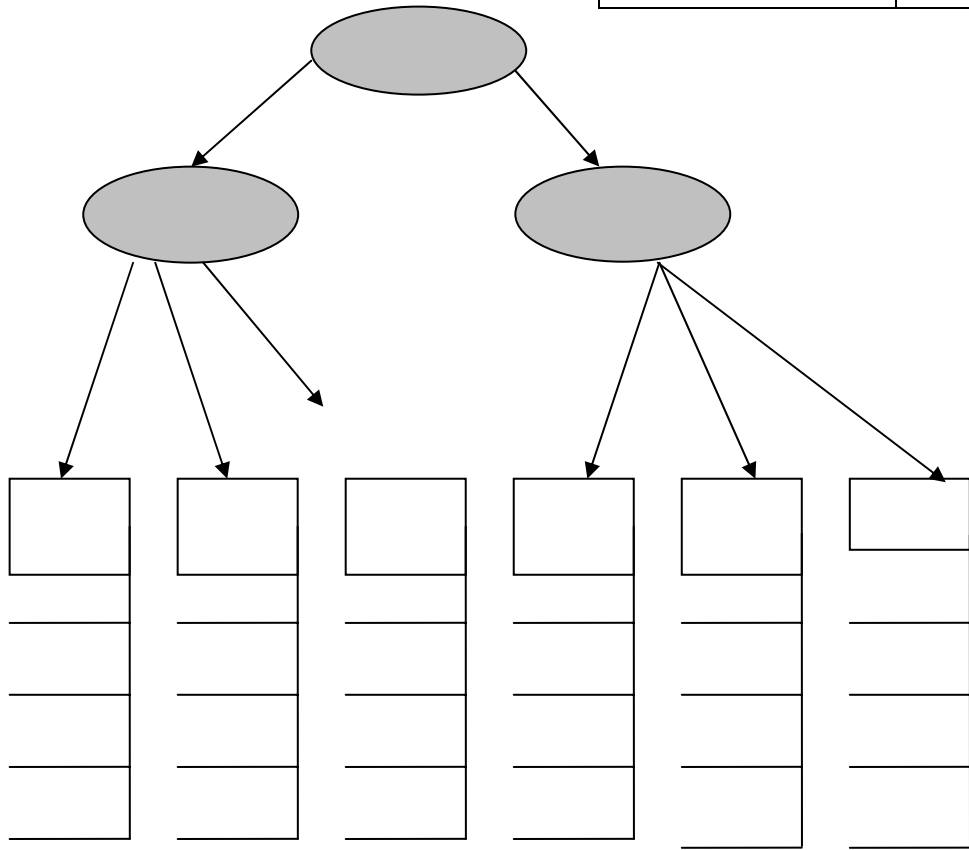

(12)

2-4-8-12	

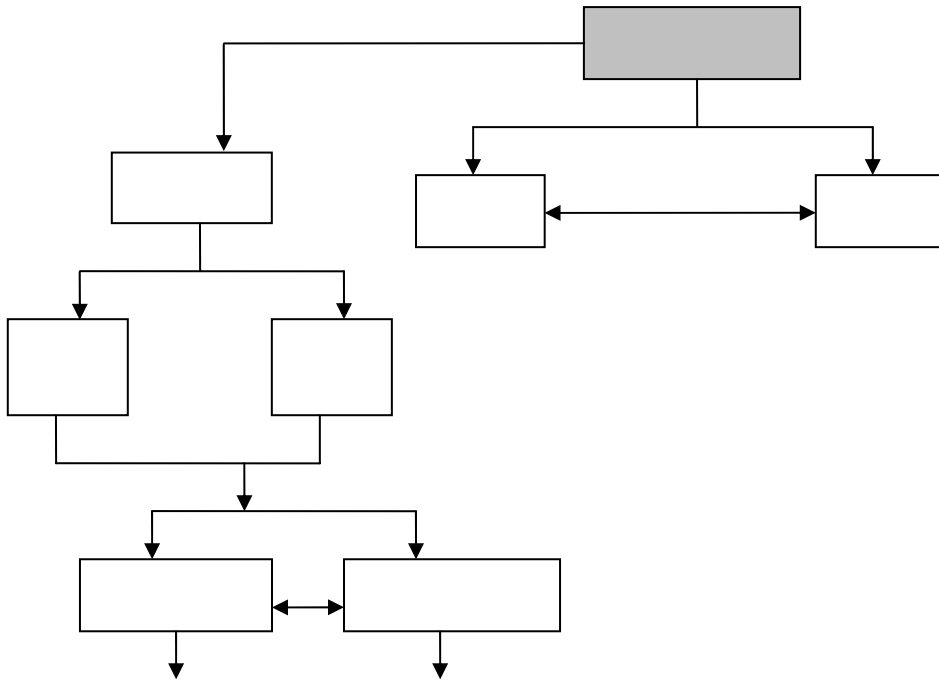

105	

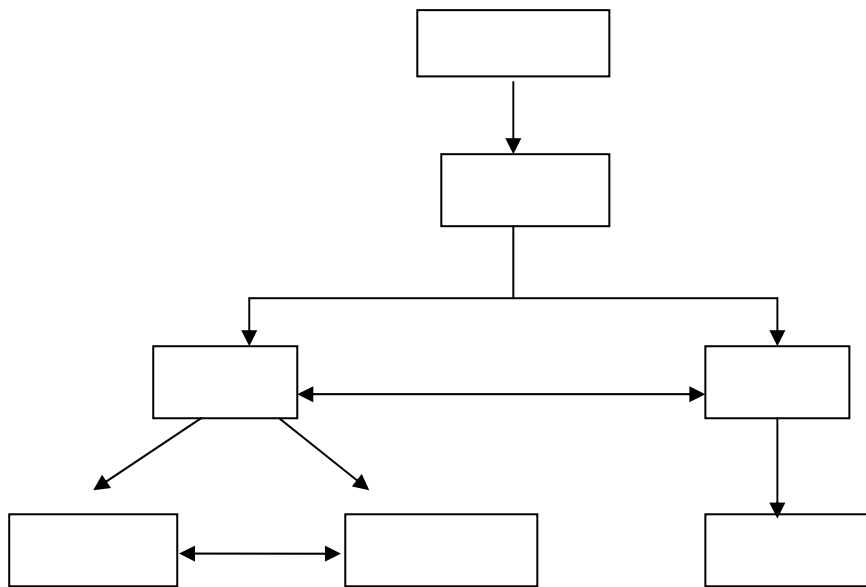

124	

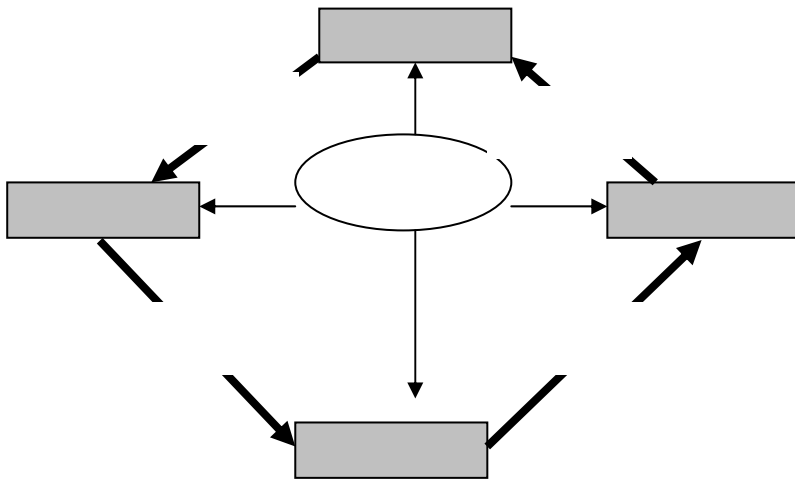

82	

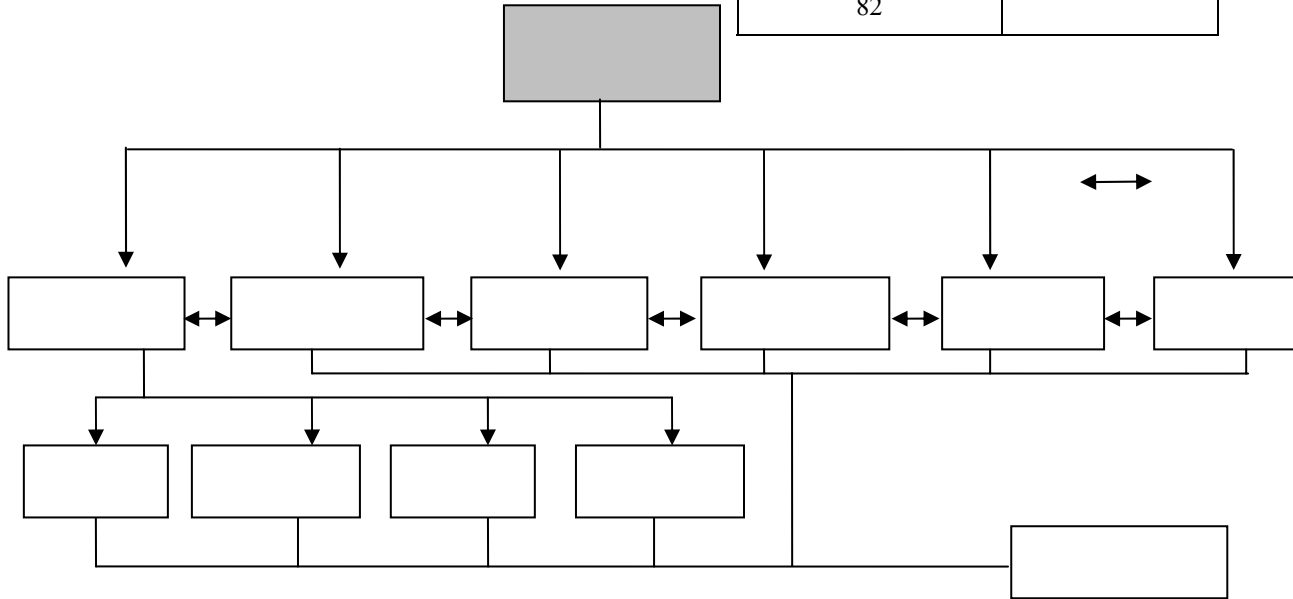

(13)

2	

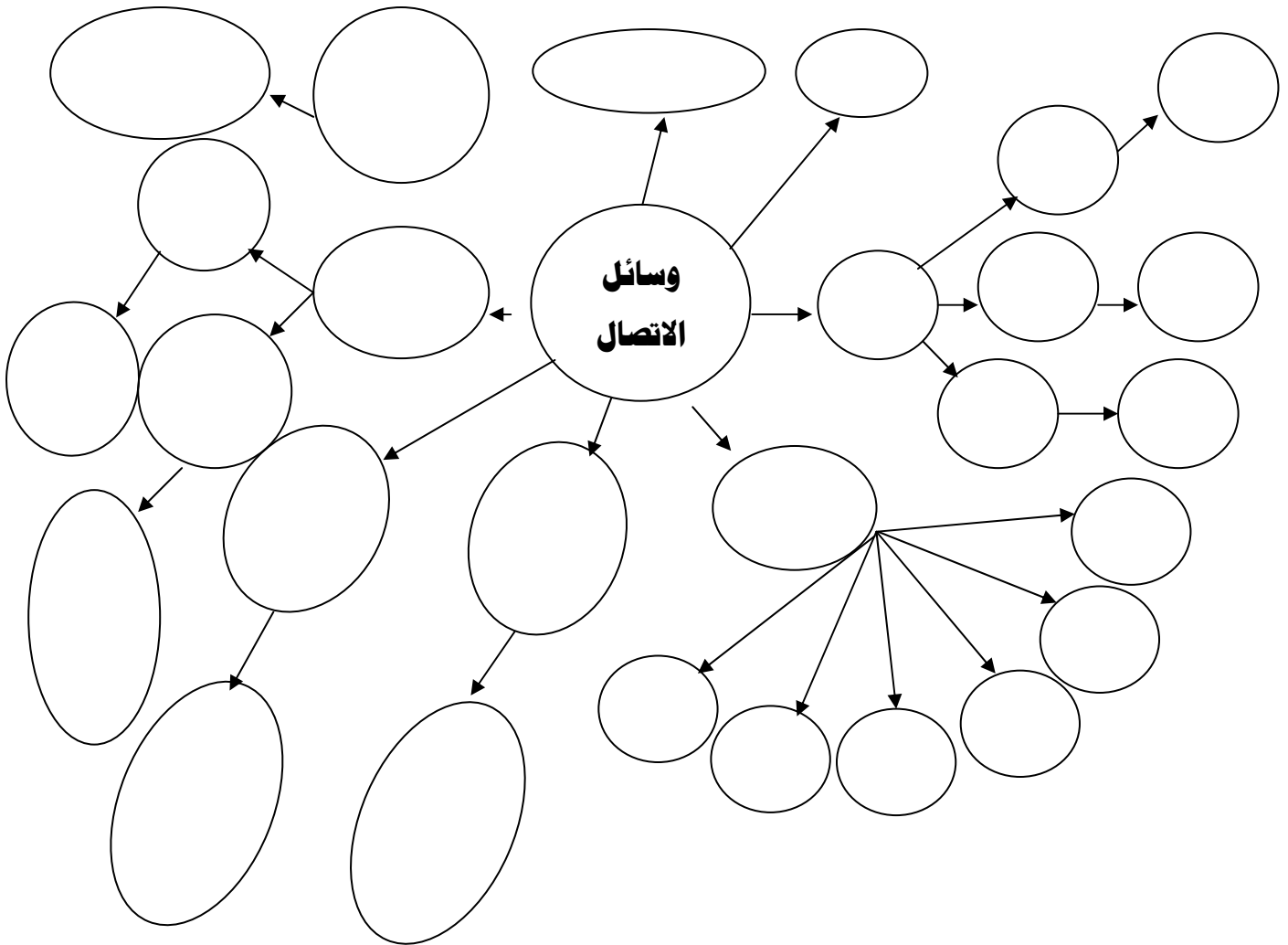

42	

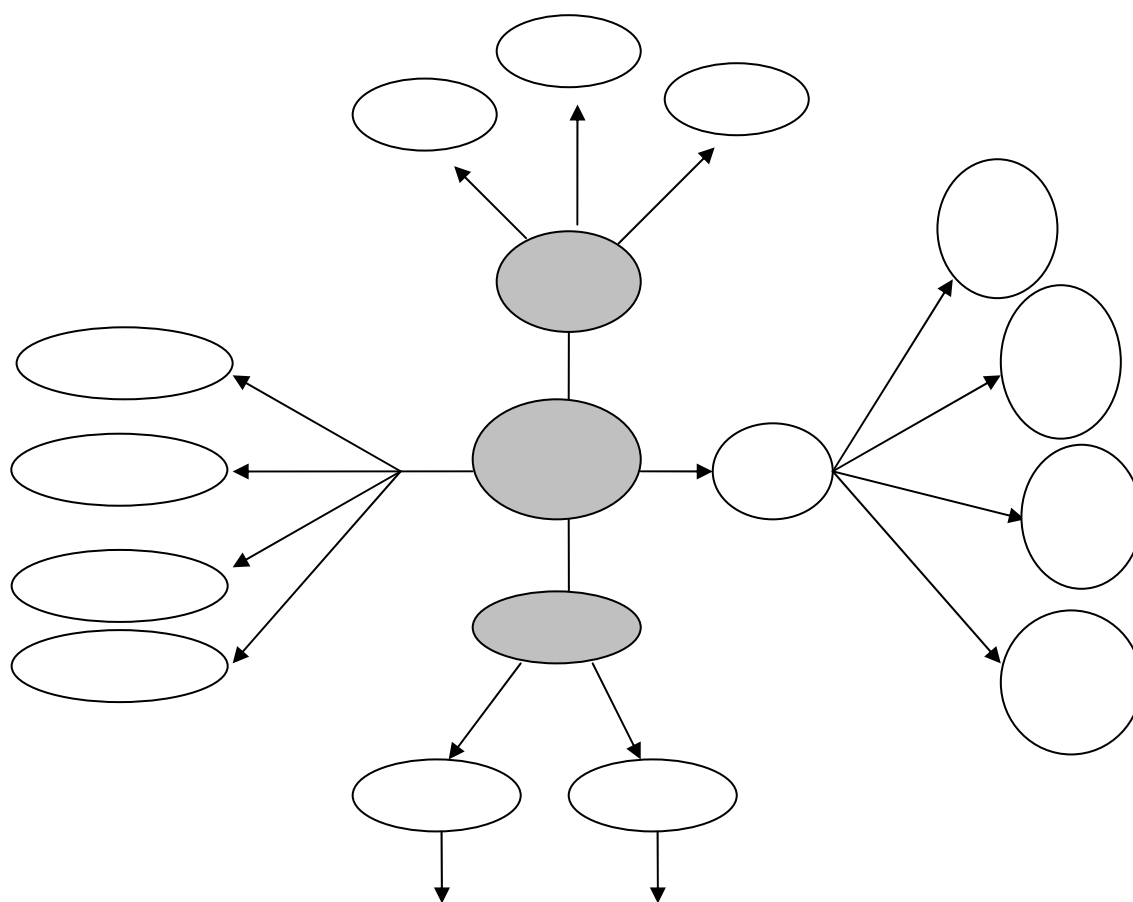

108	

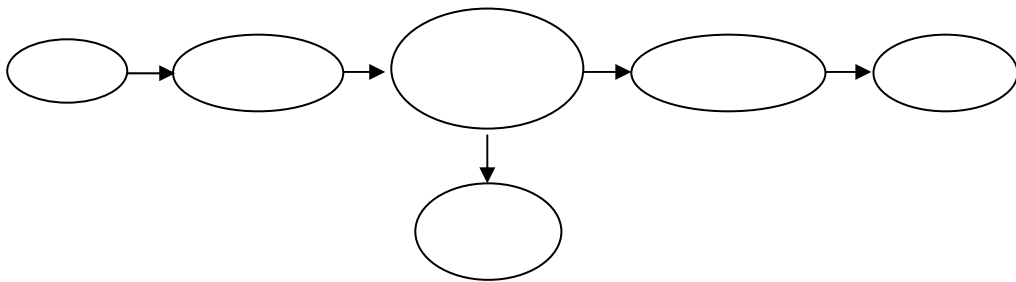

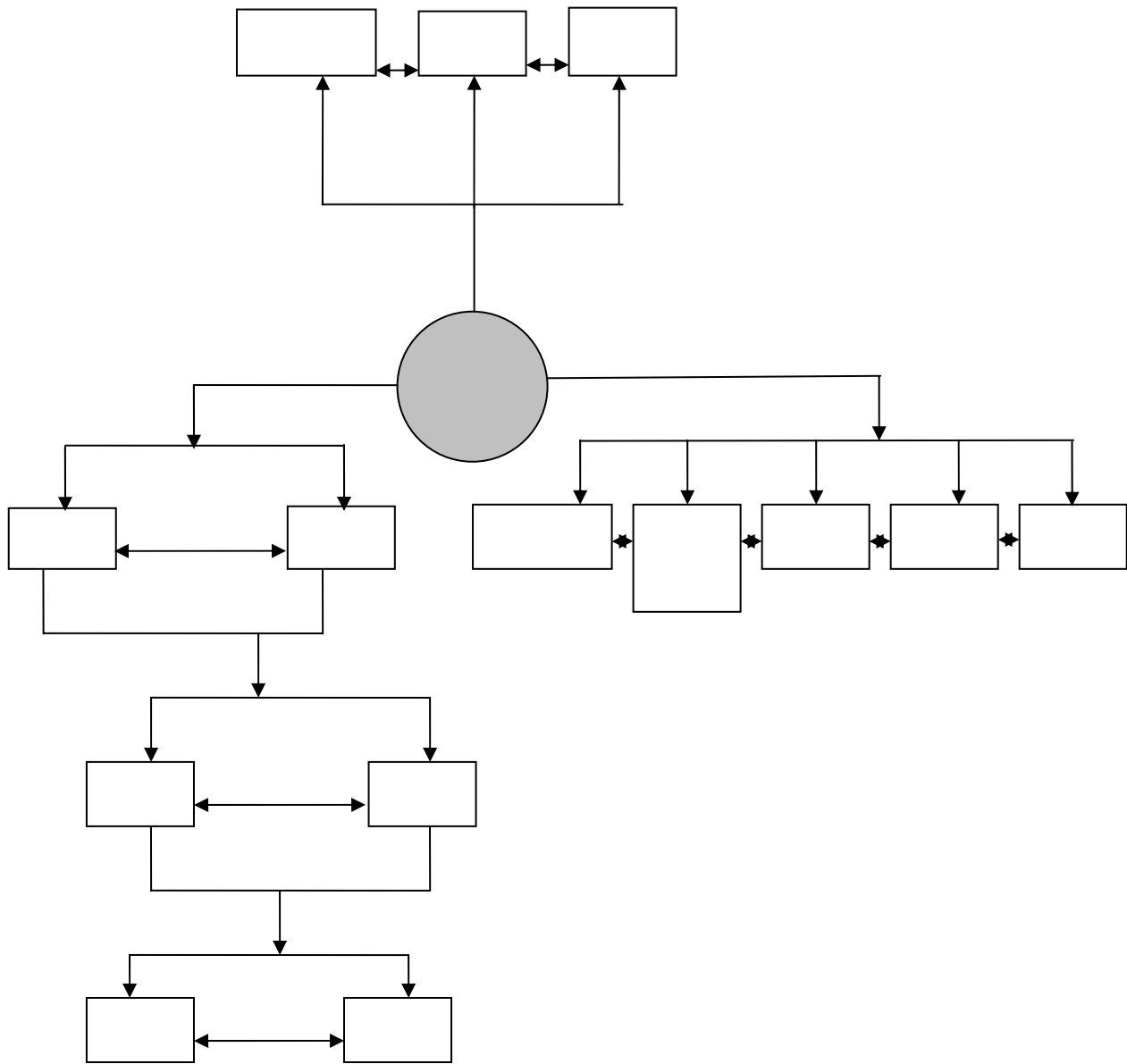

21	

(14)

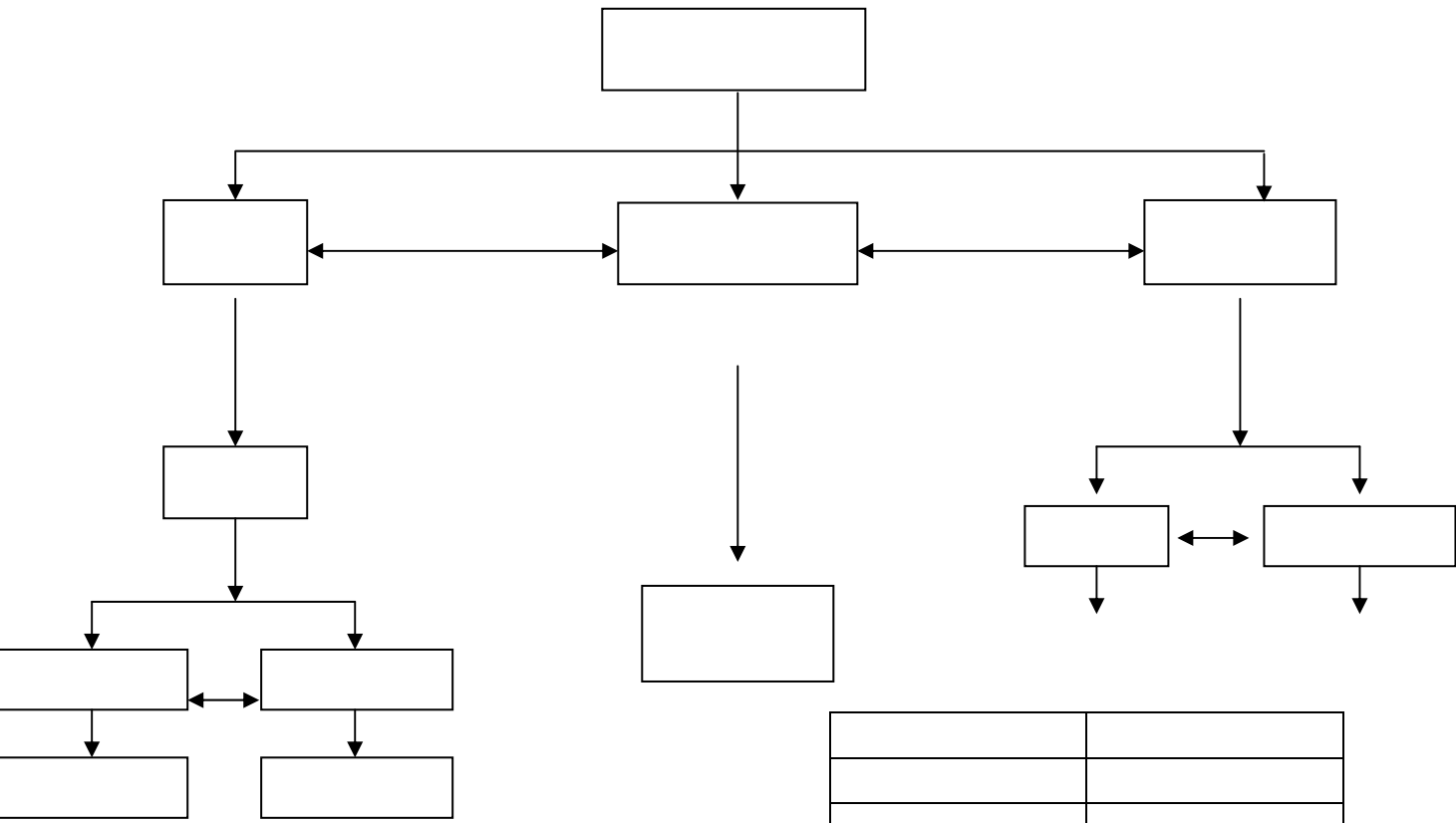

23	

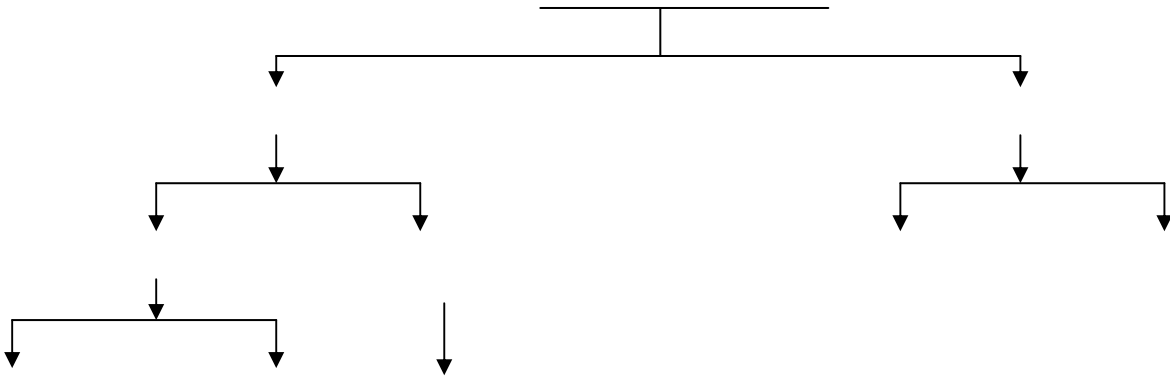

25	

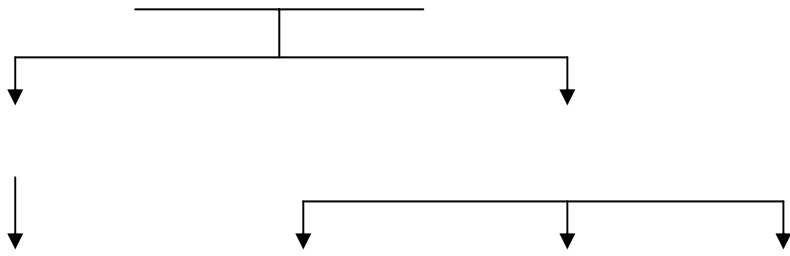

28	

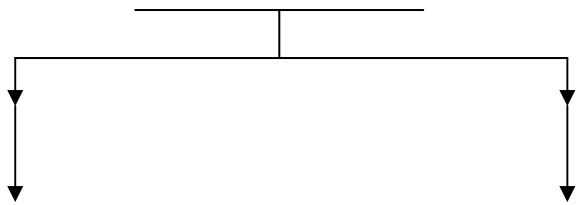

65	

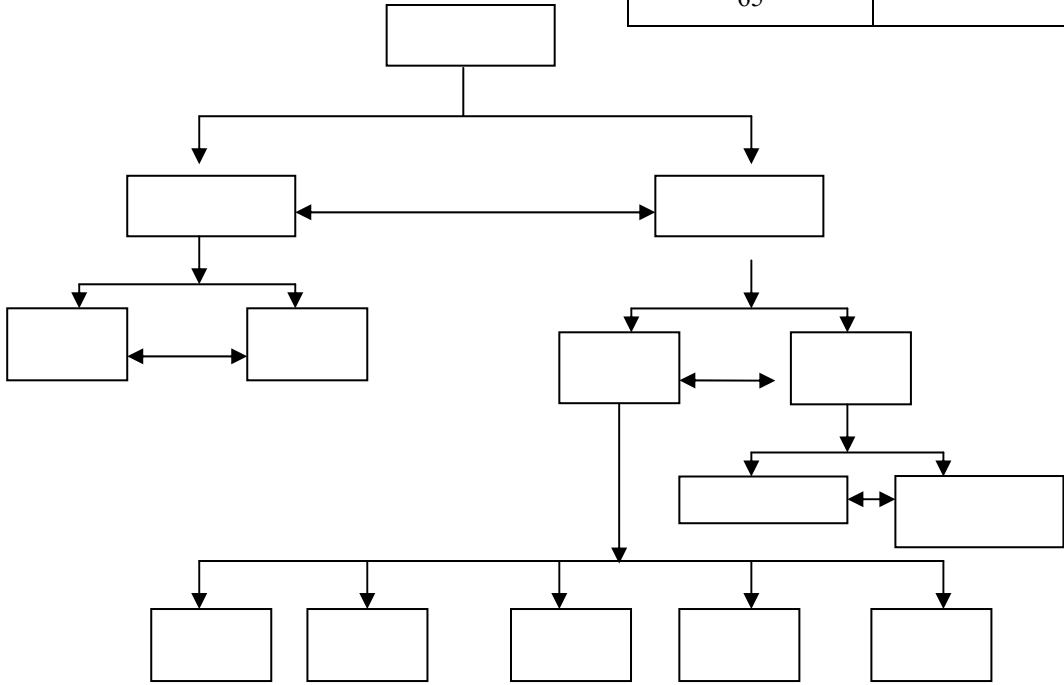

89	

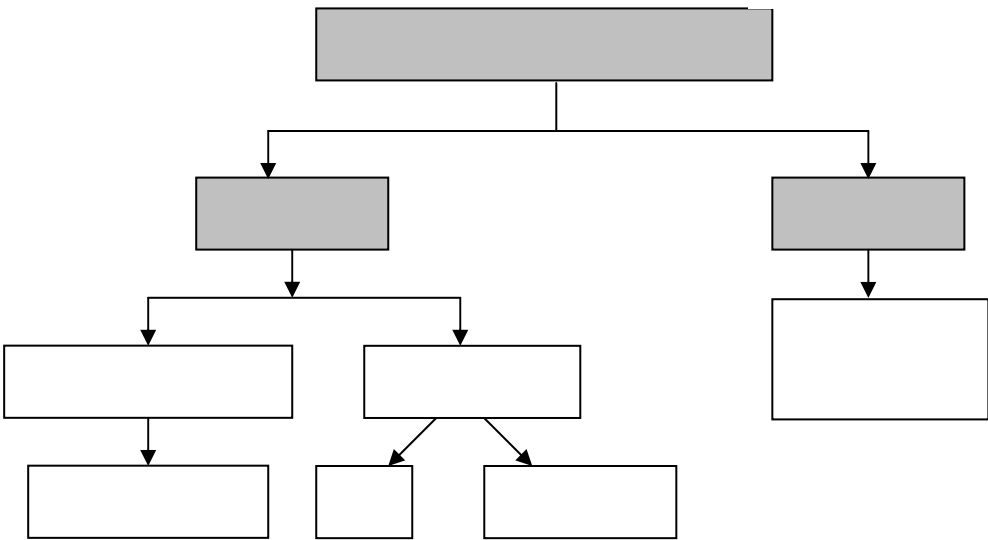

34	

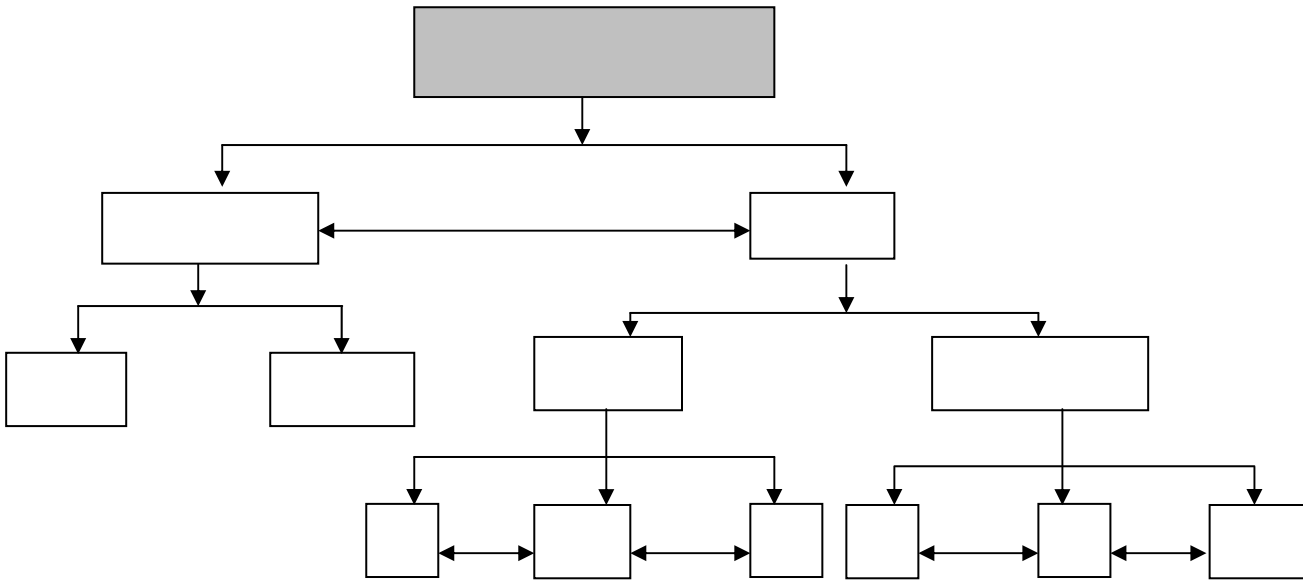

63	

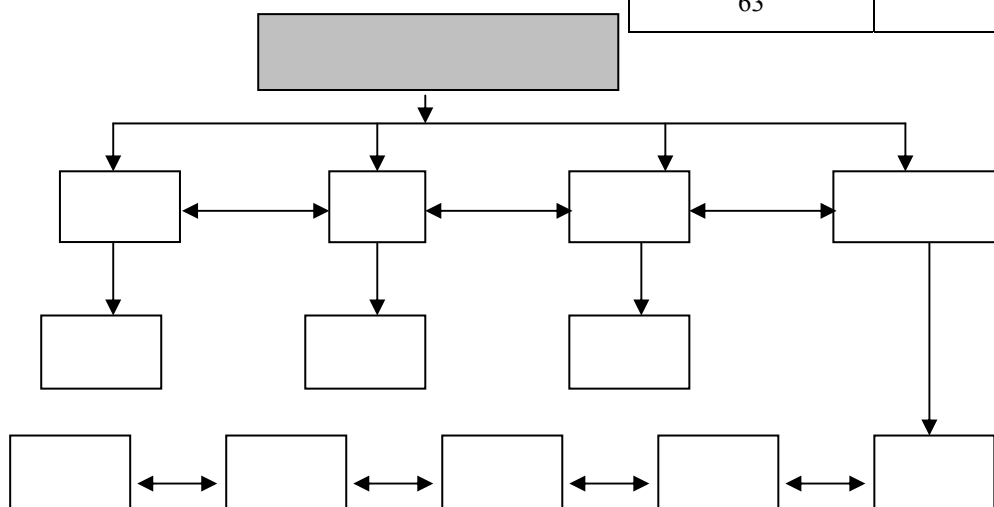

92	

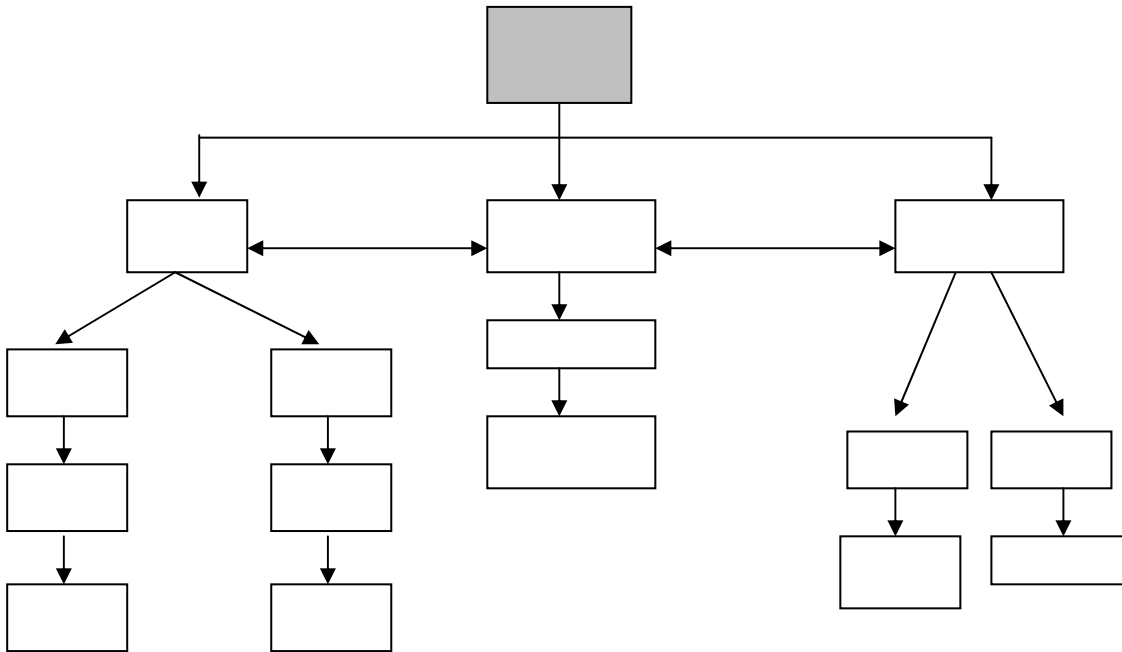

108	

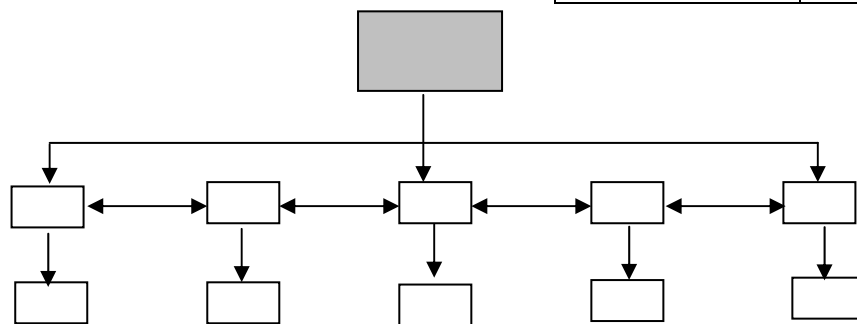

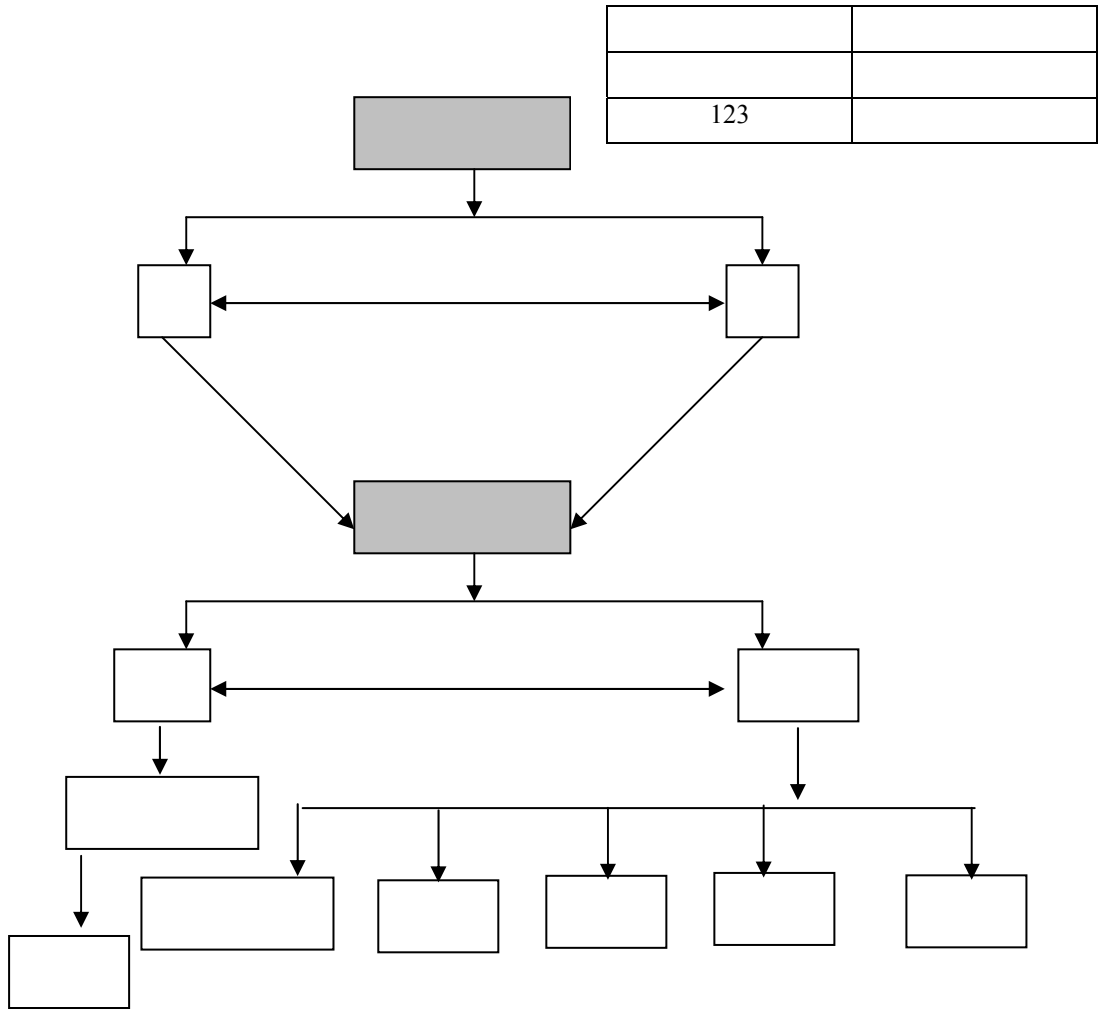

(15)

23	

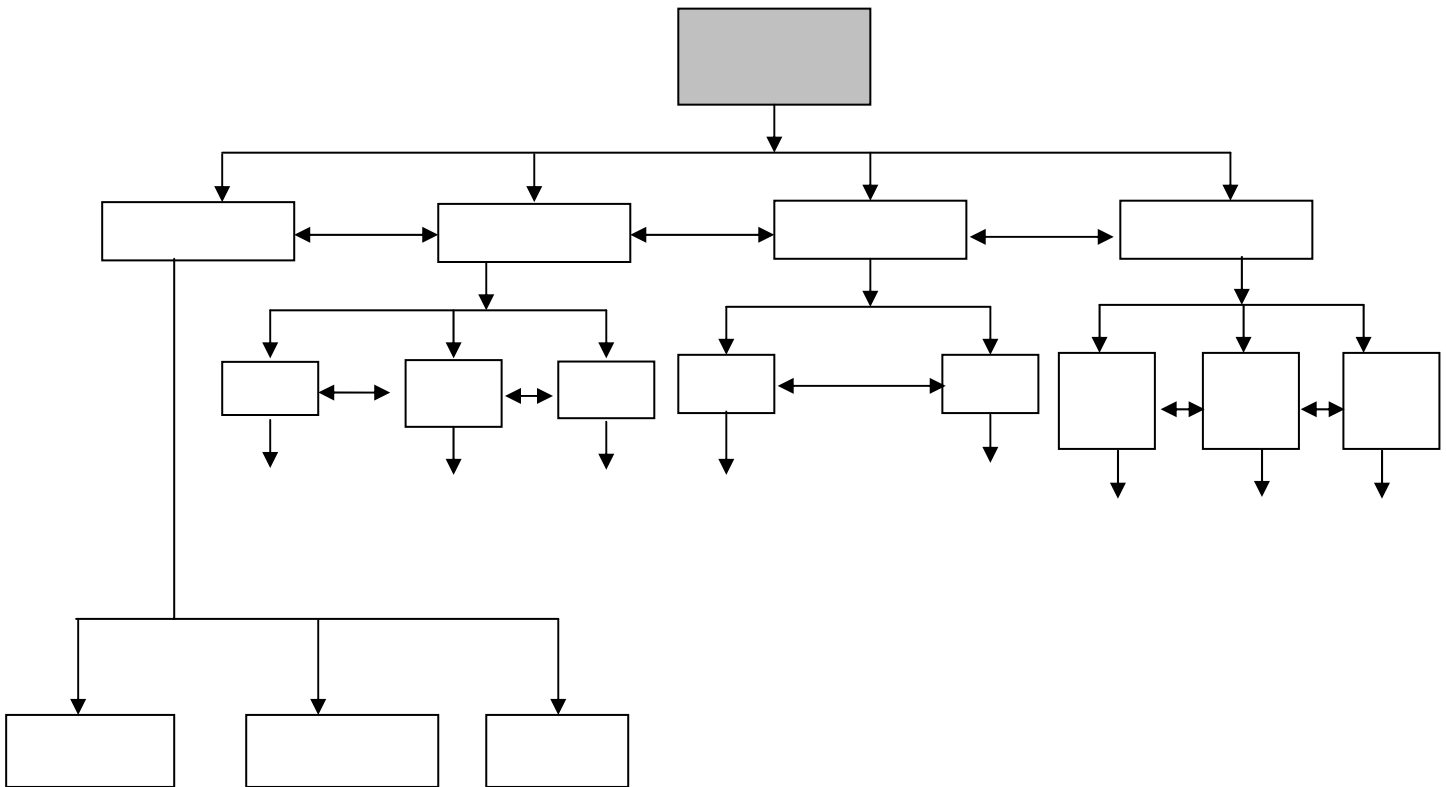

14	

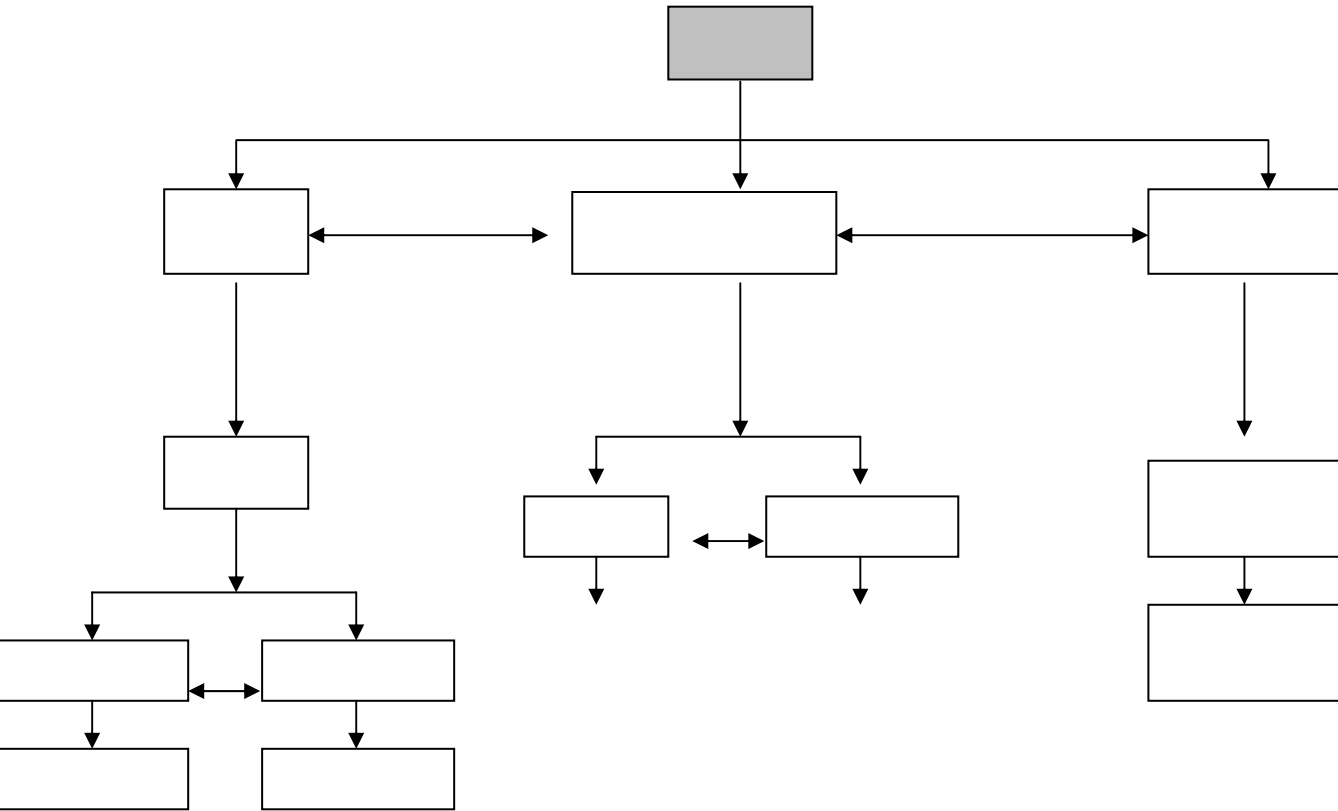

22	

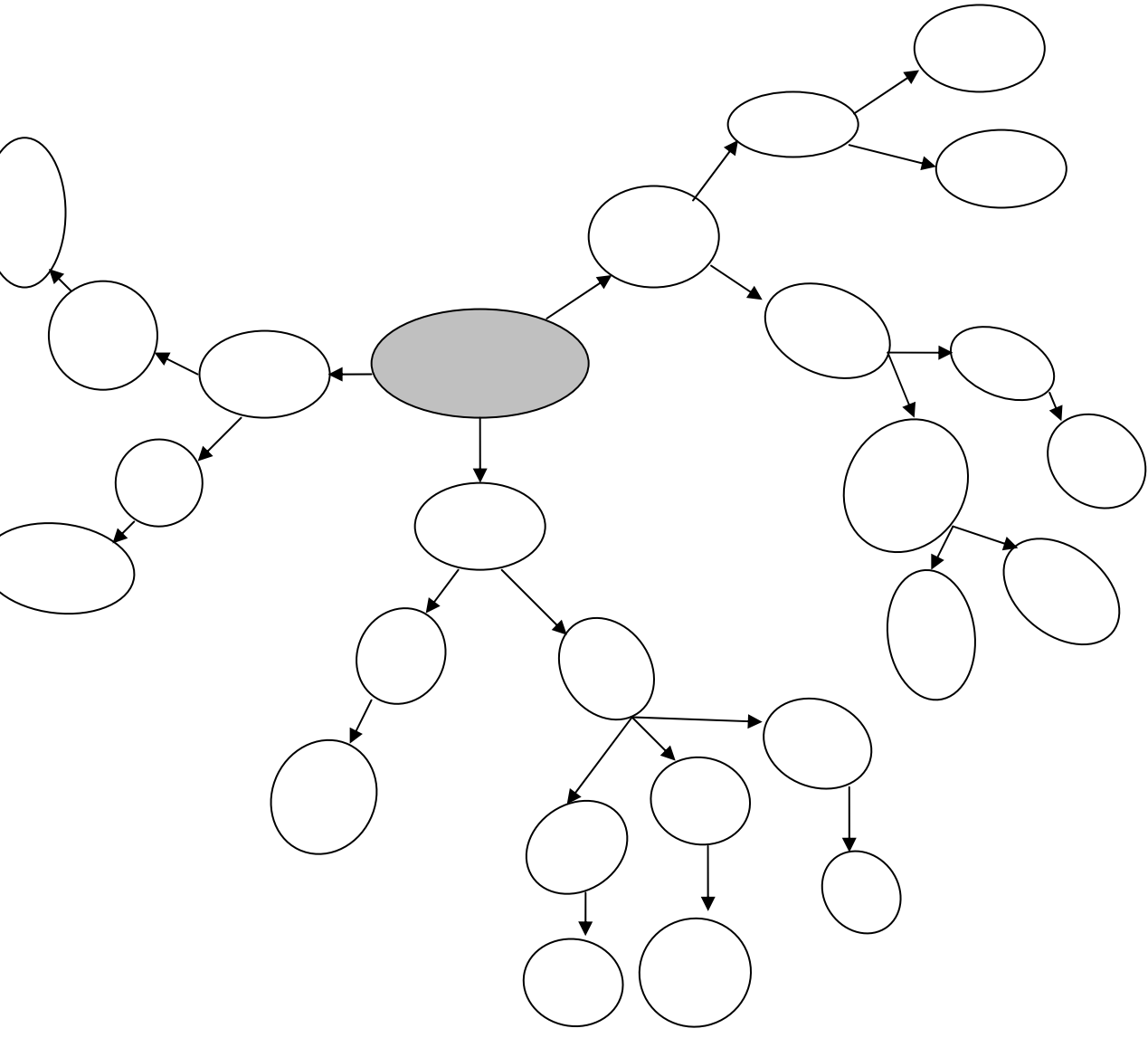

-	
66-61	

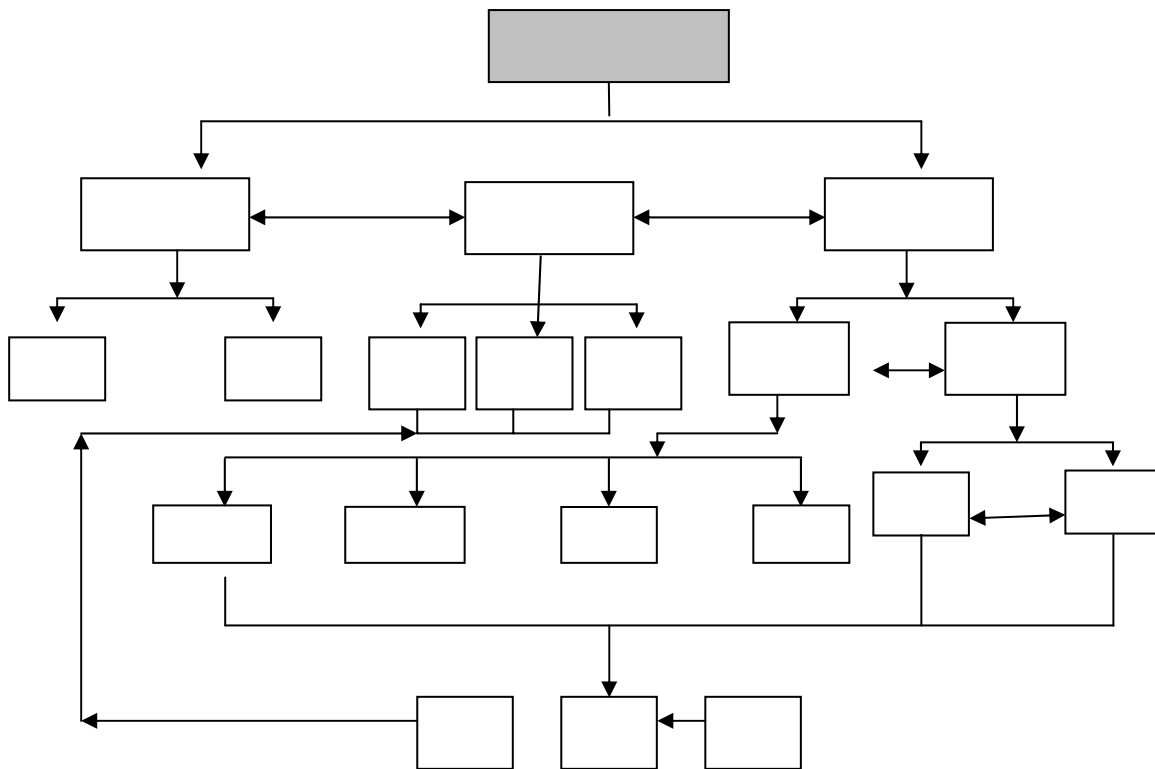

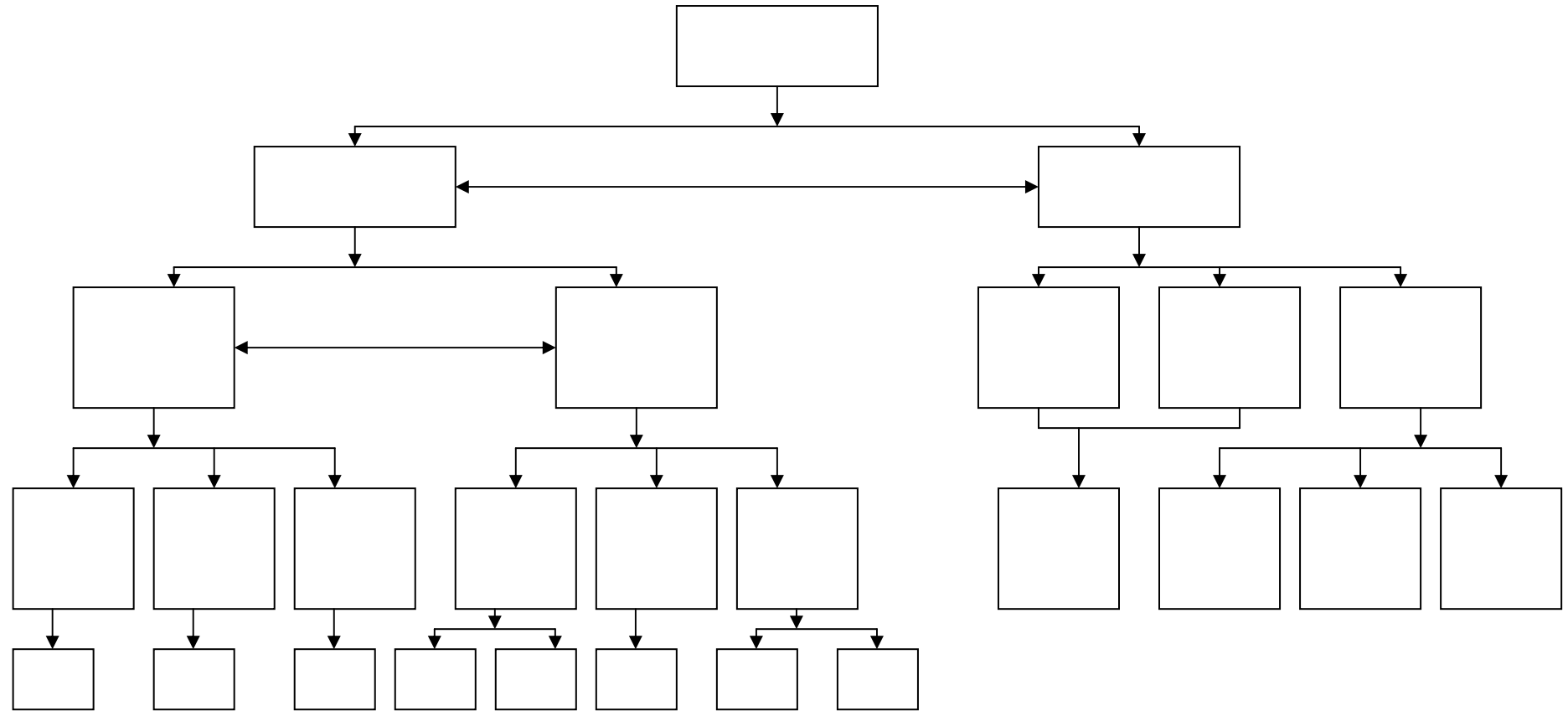

	23

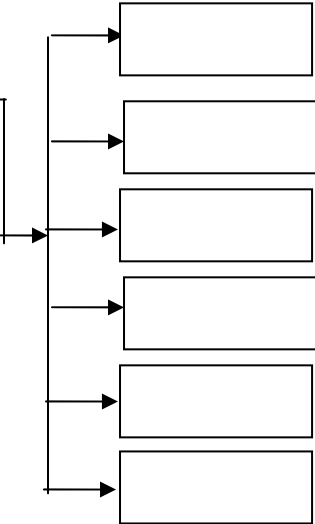
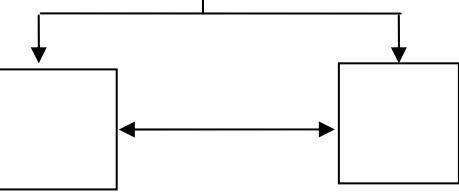
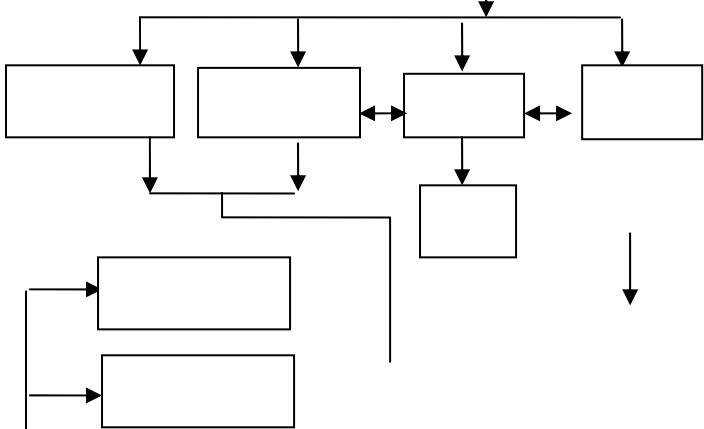
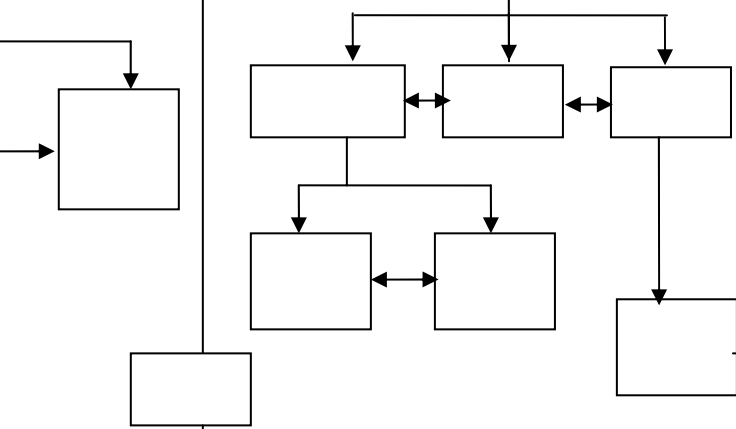
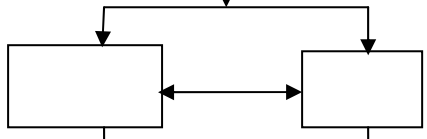
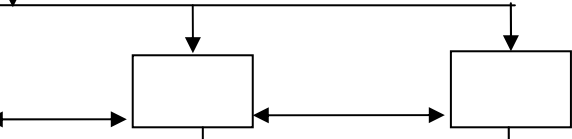
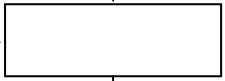
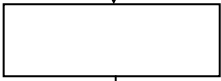
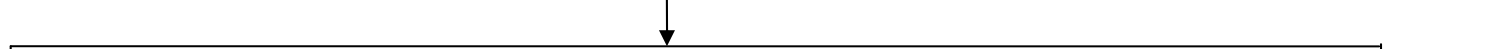
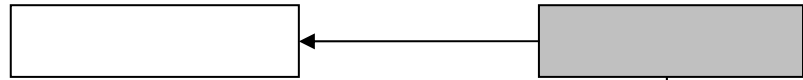

86	

(16)

14	

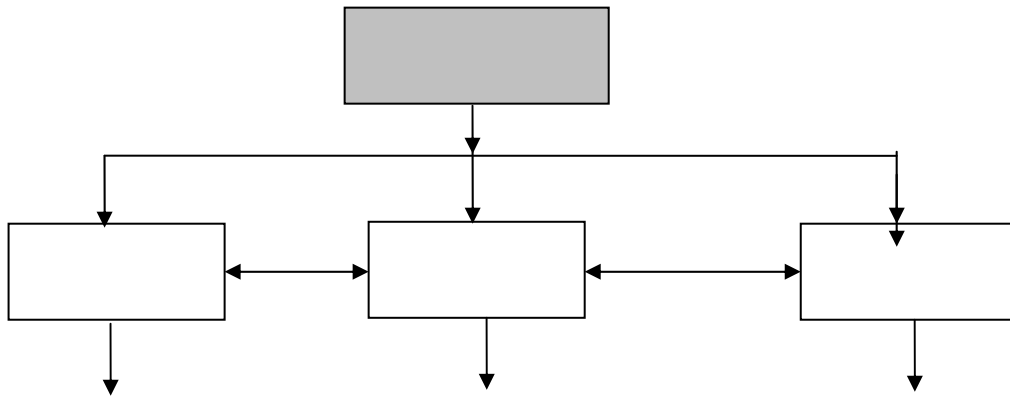

23	

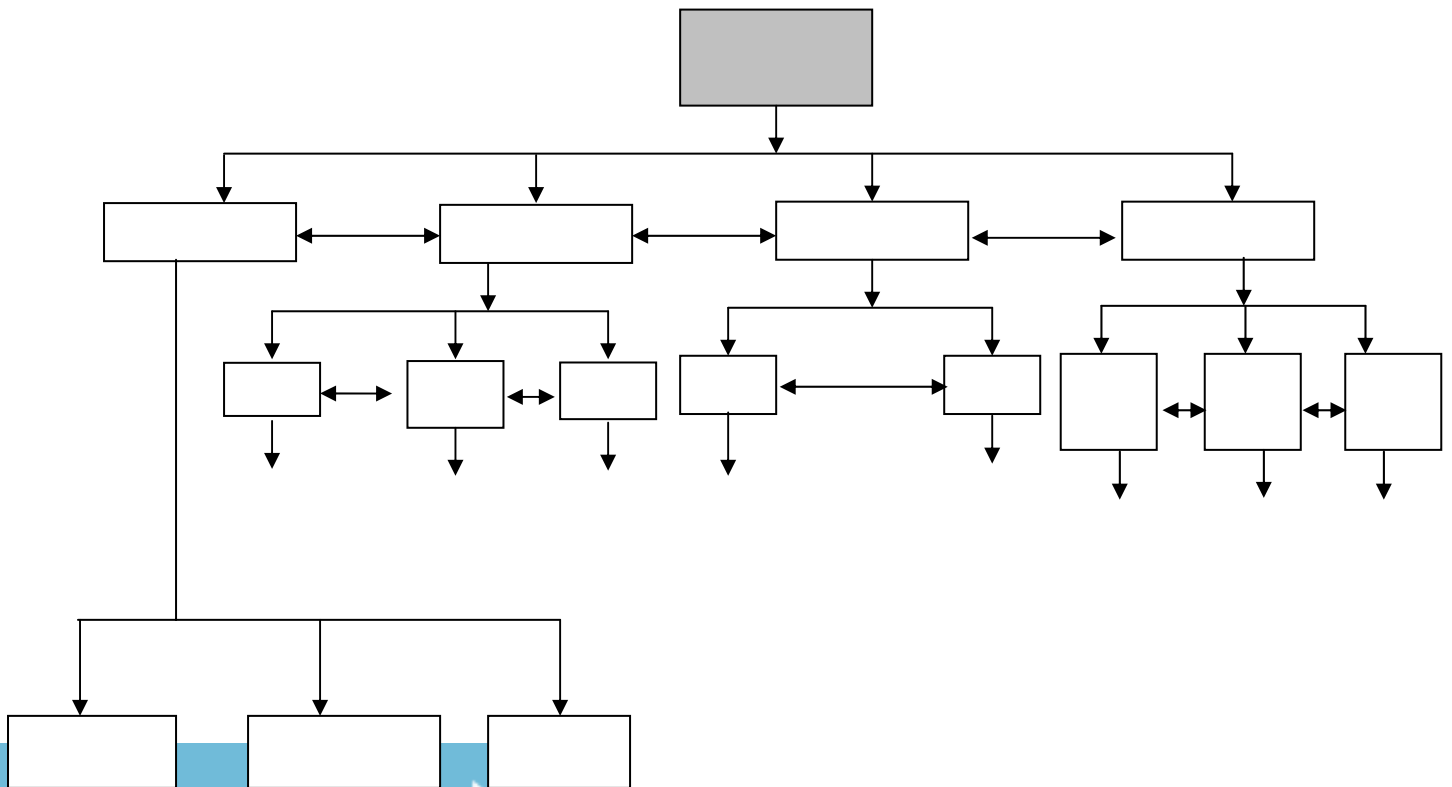

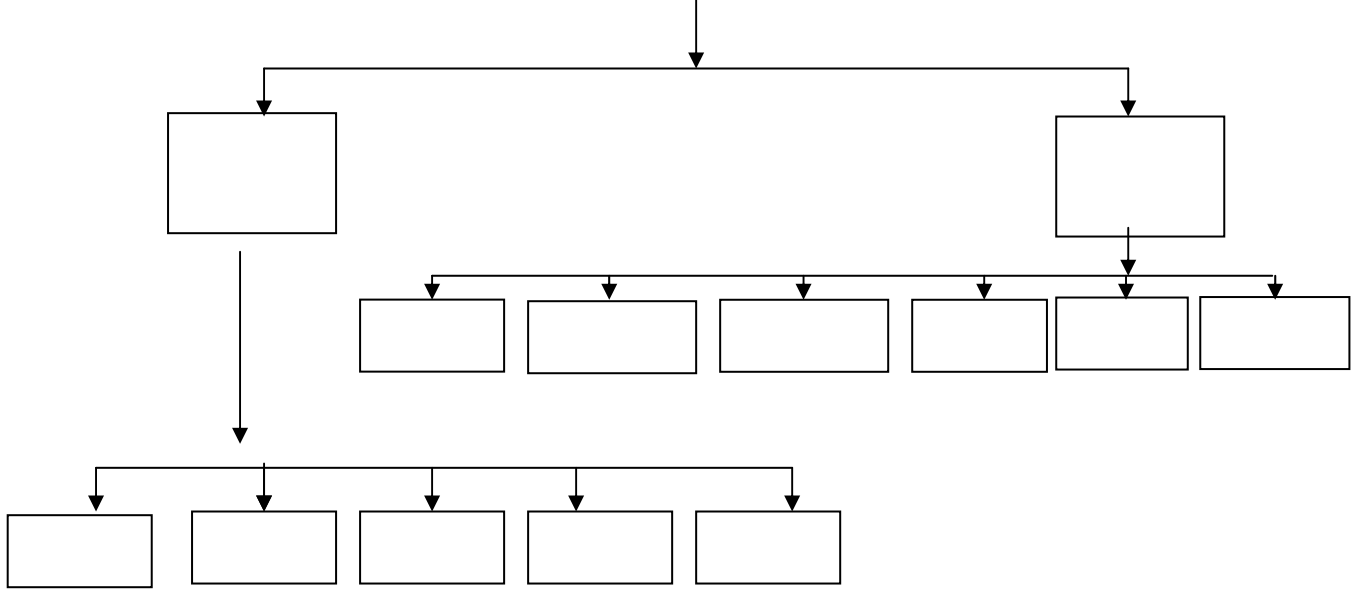
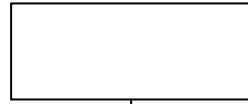

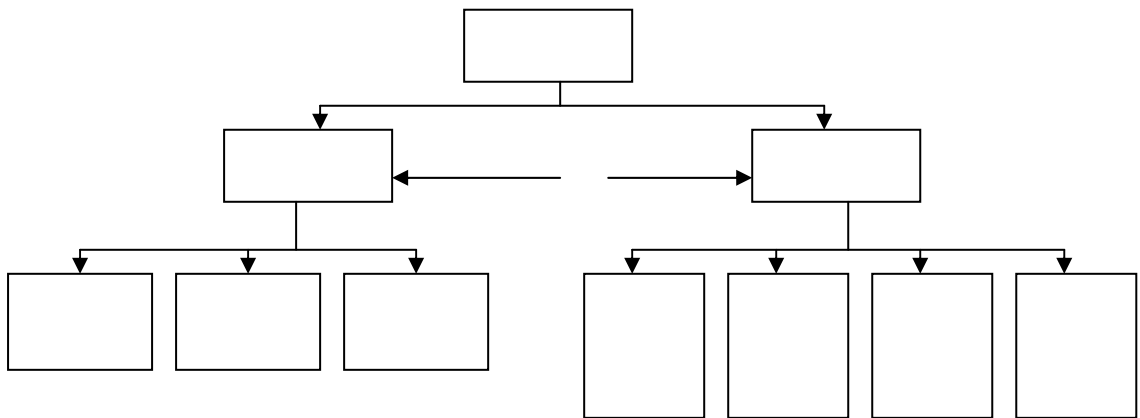

36	

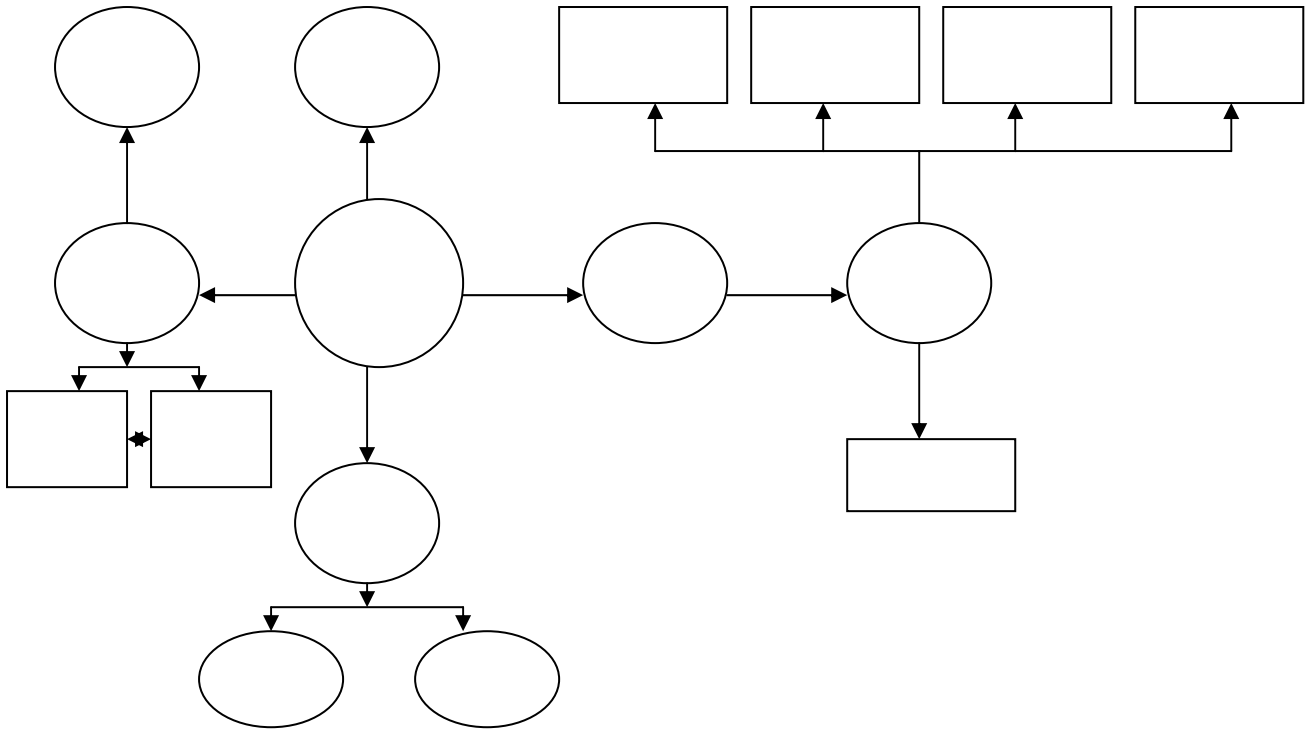

30	

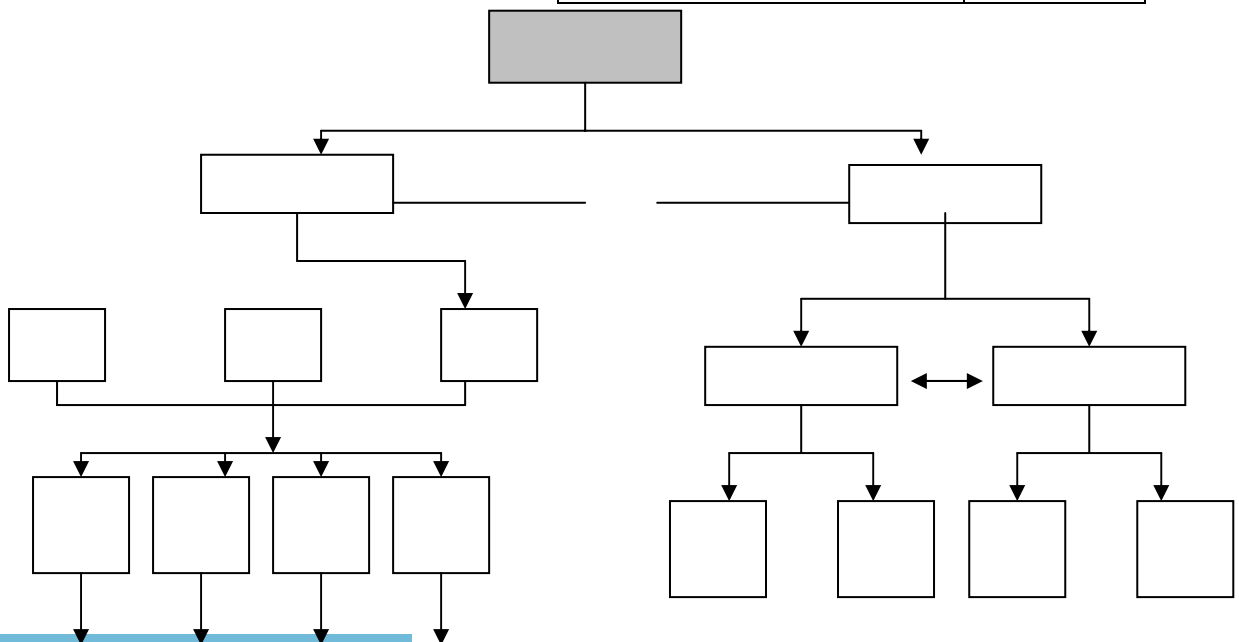

14	

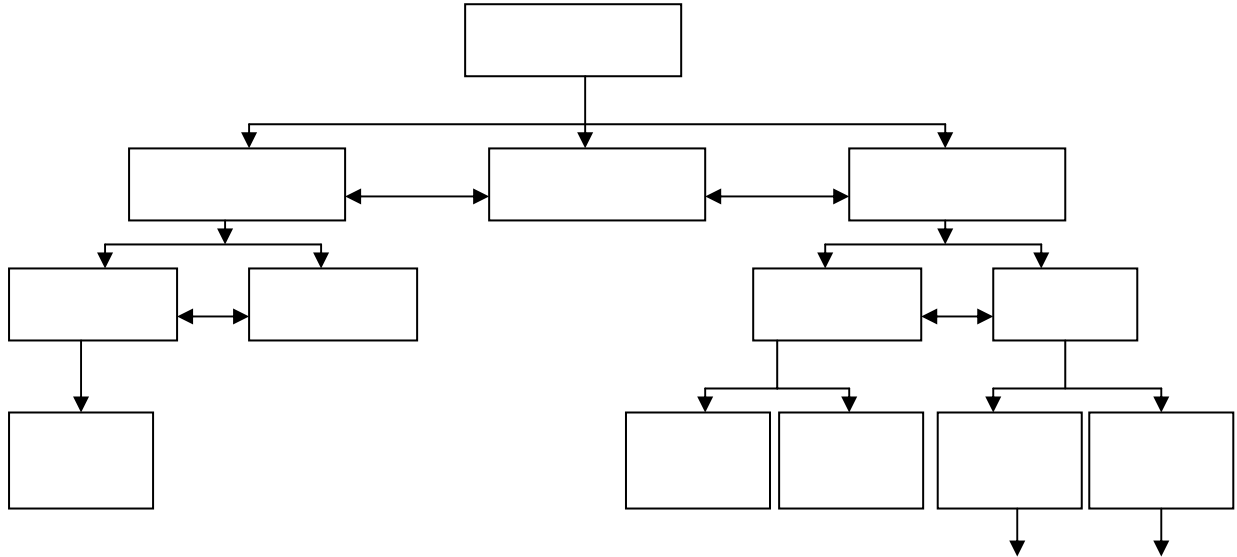

49	

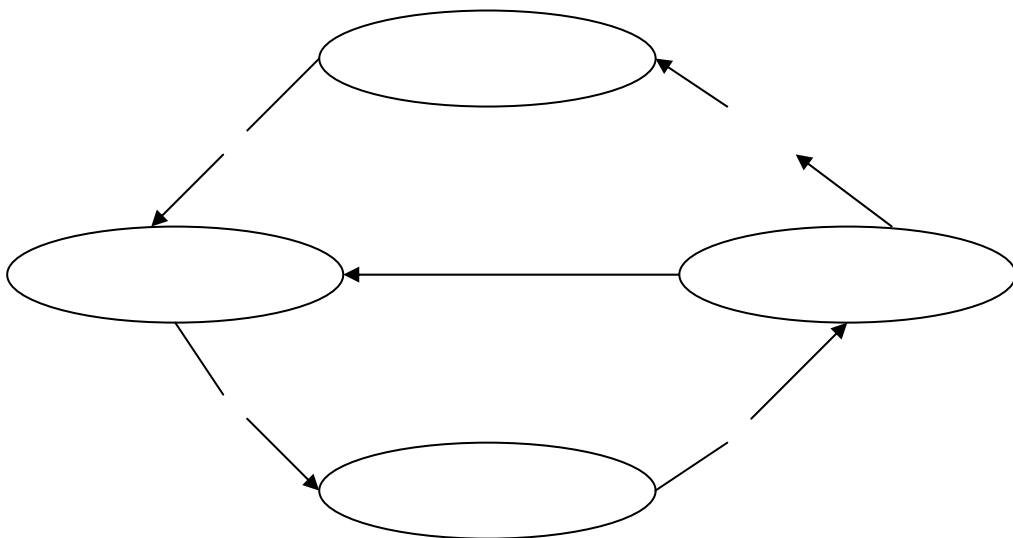

54	

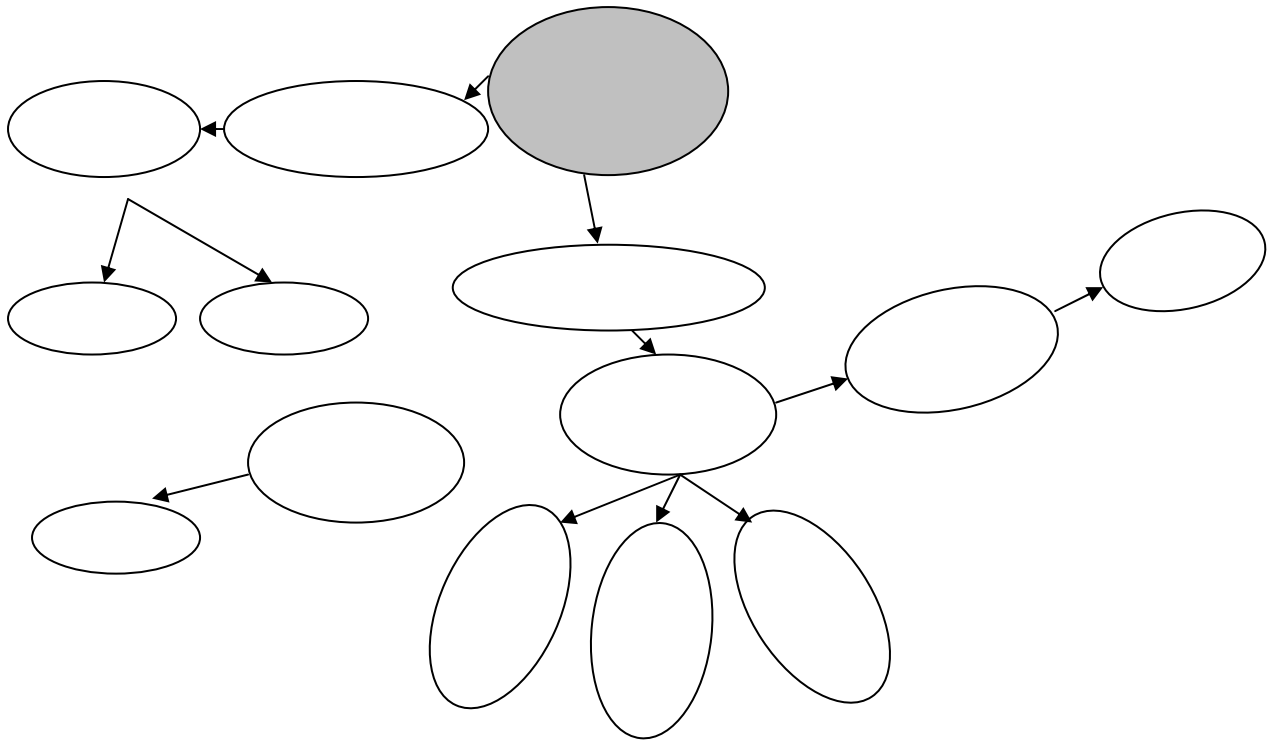

74	

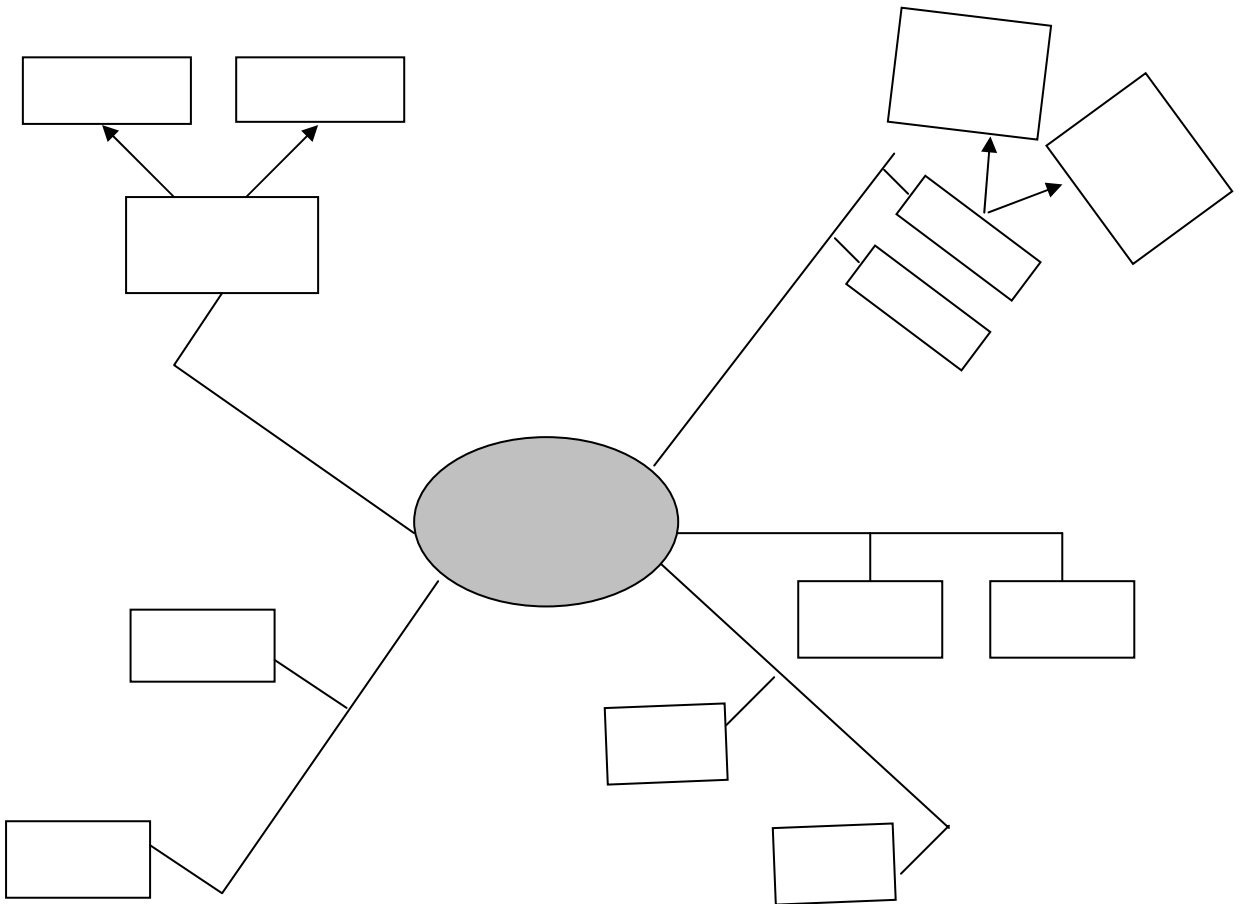

65	

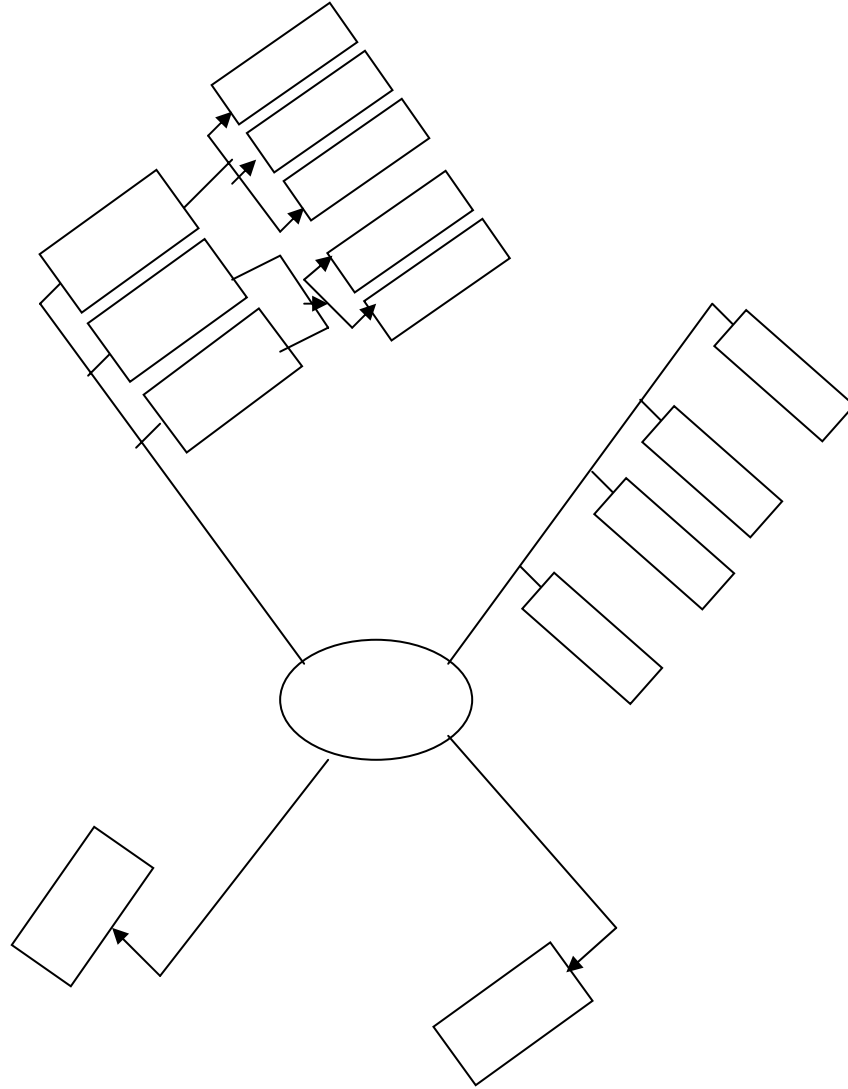

110	

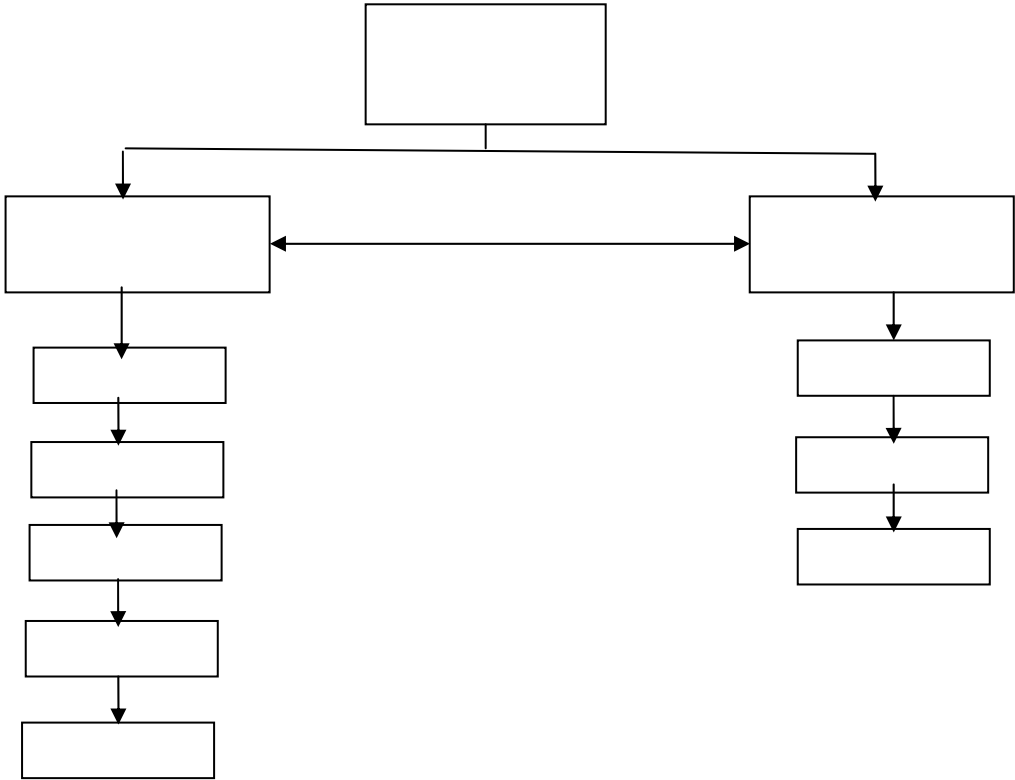

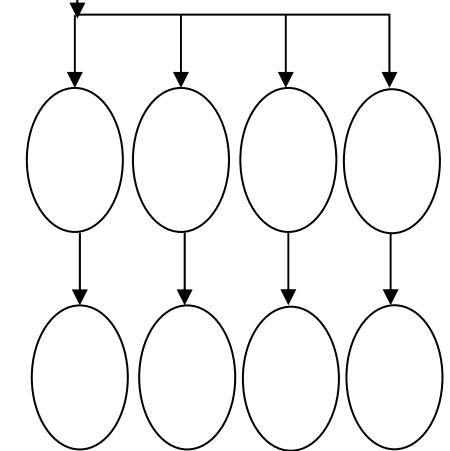
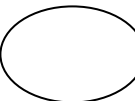
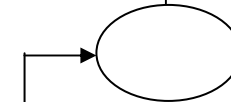
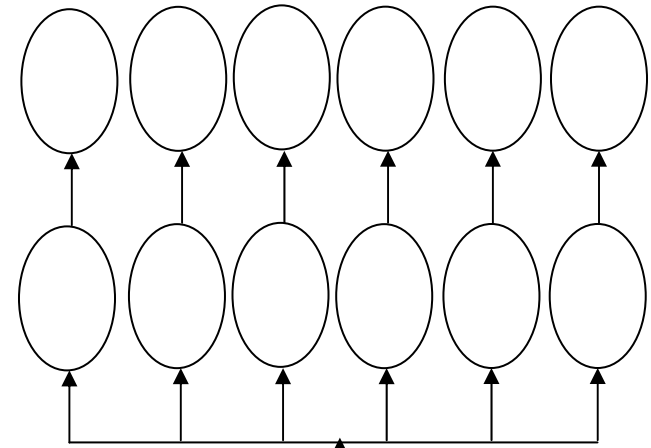
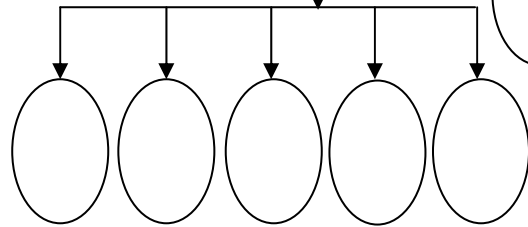
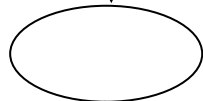
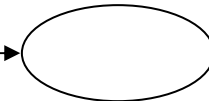
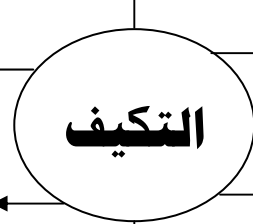
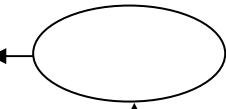
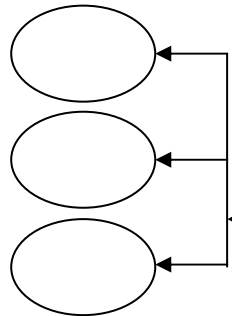
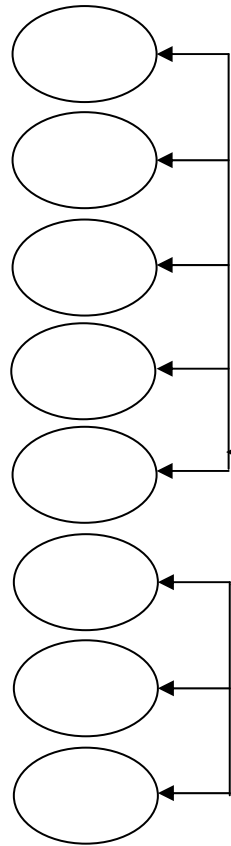

18-6	

(17)

35	

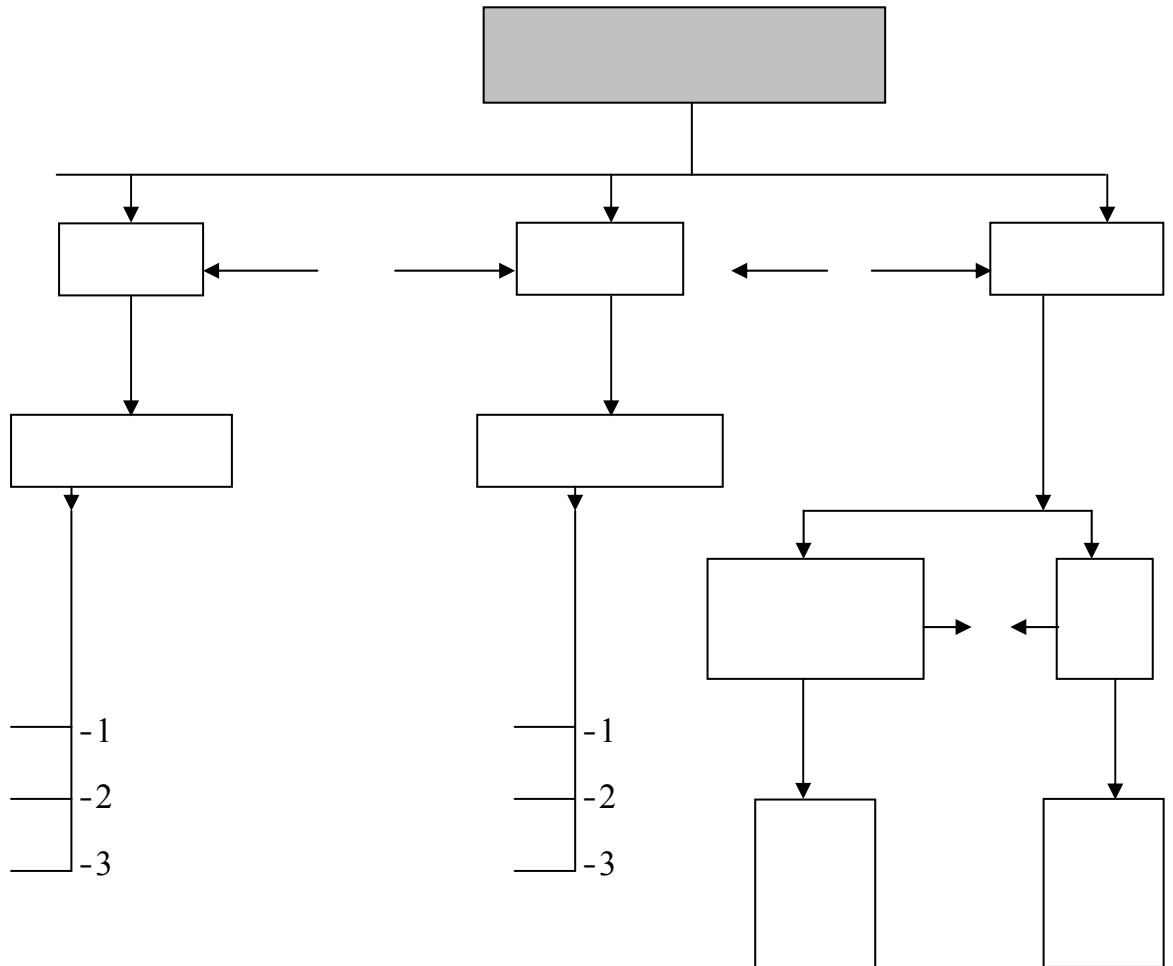

	22

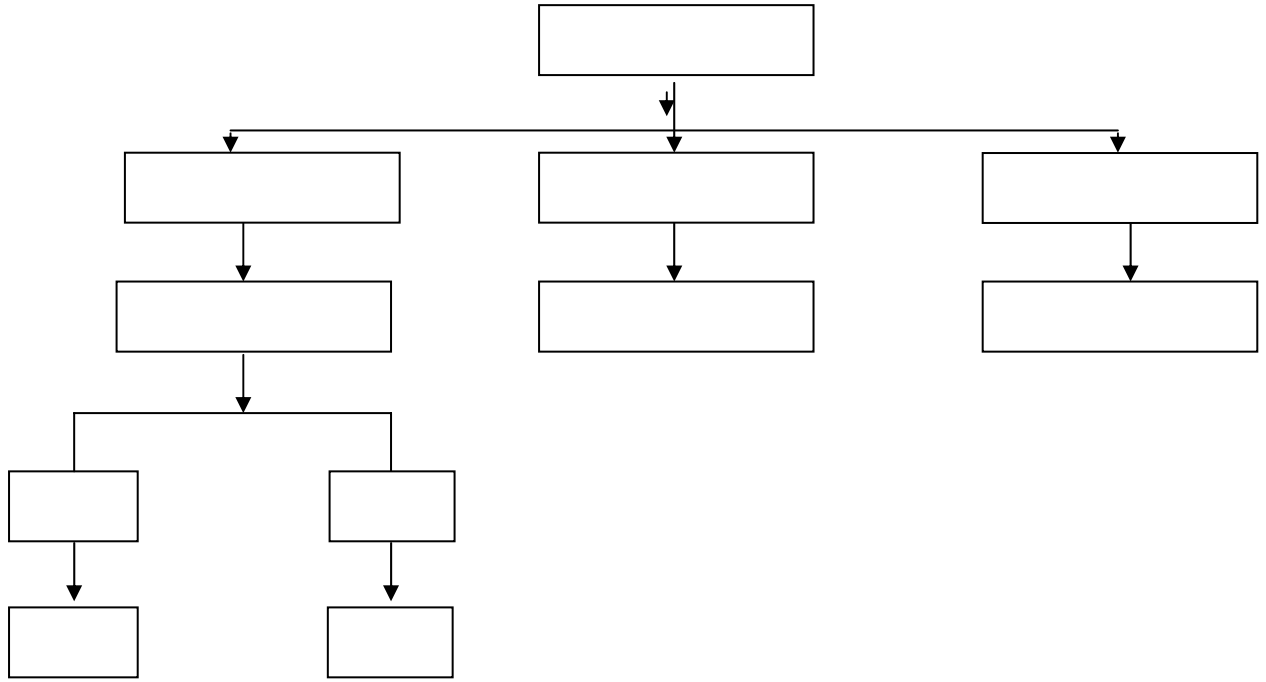

81	

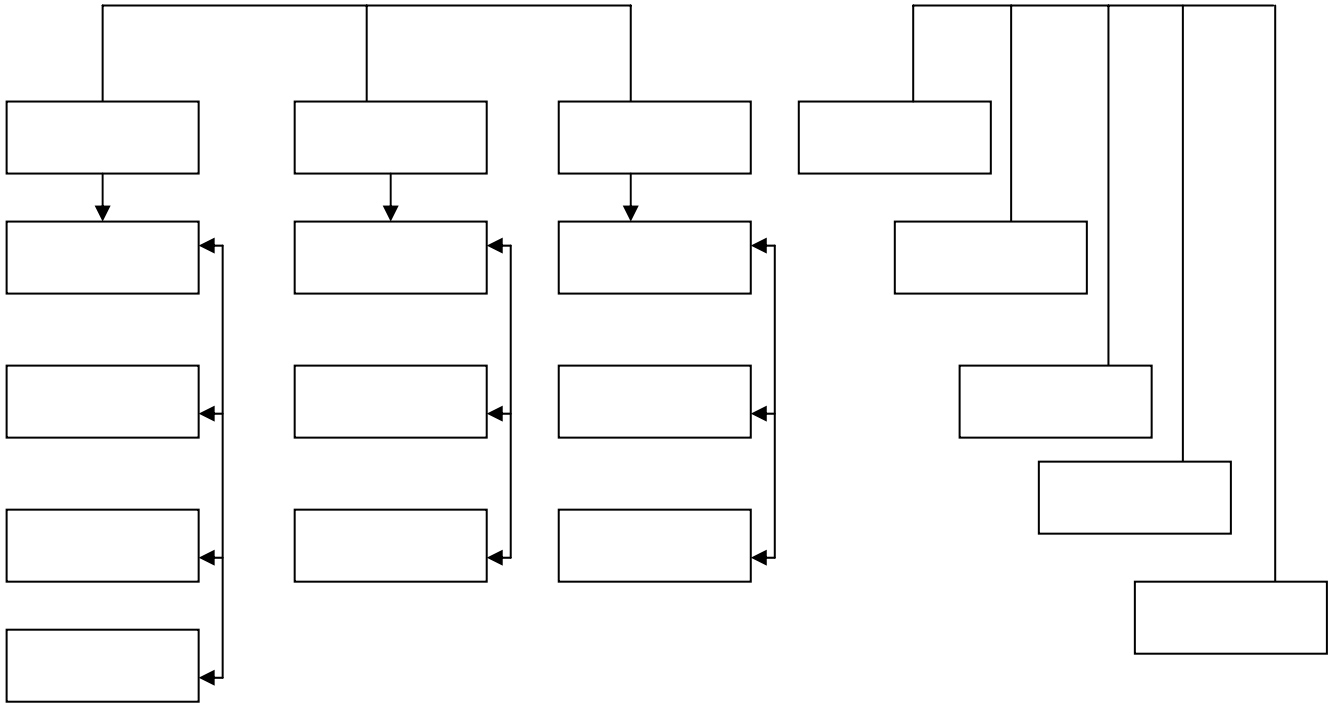
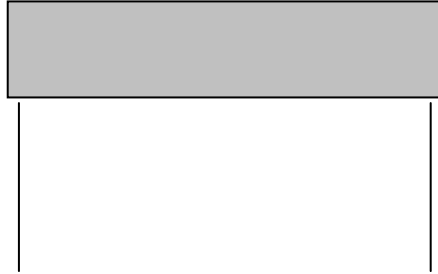

109	

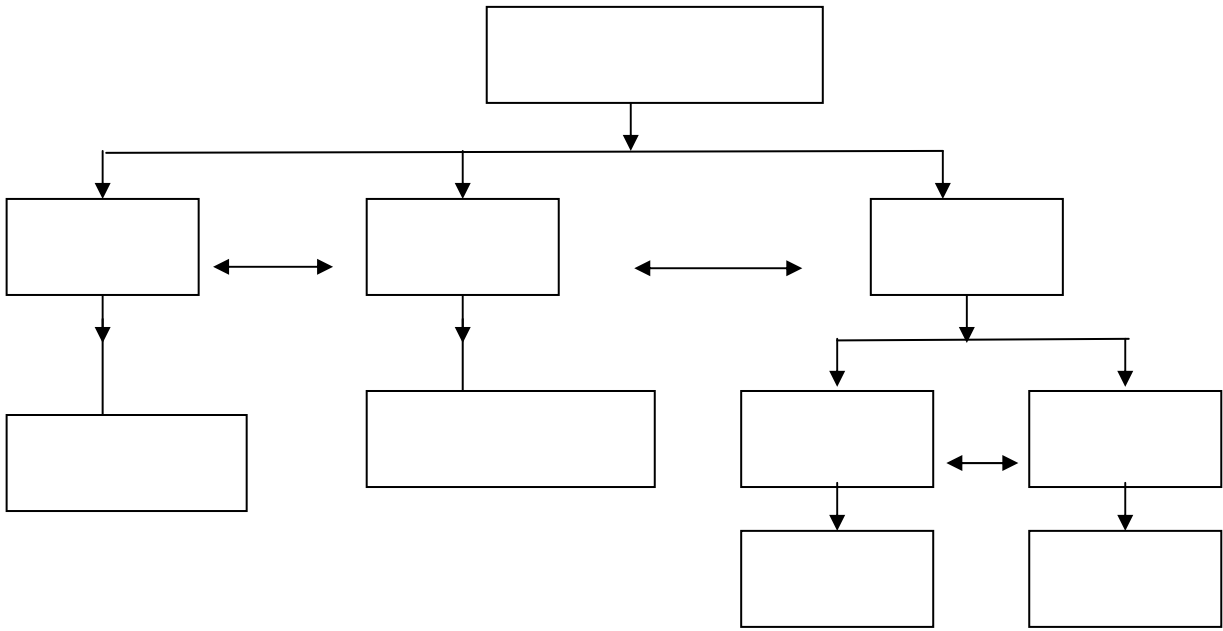

115	

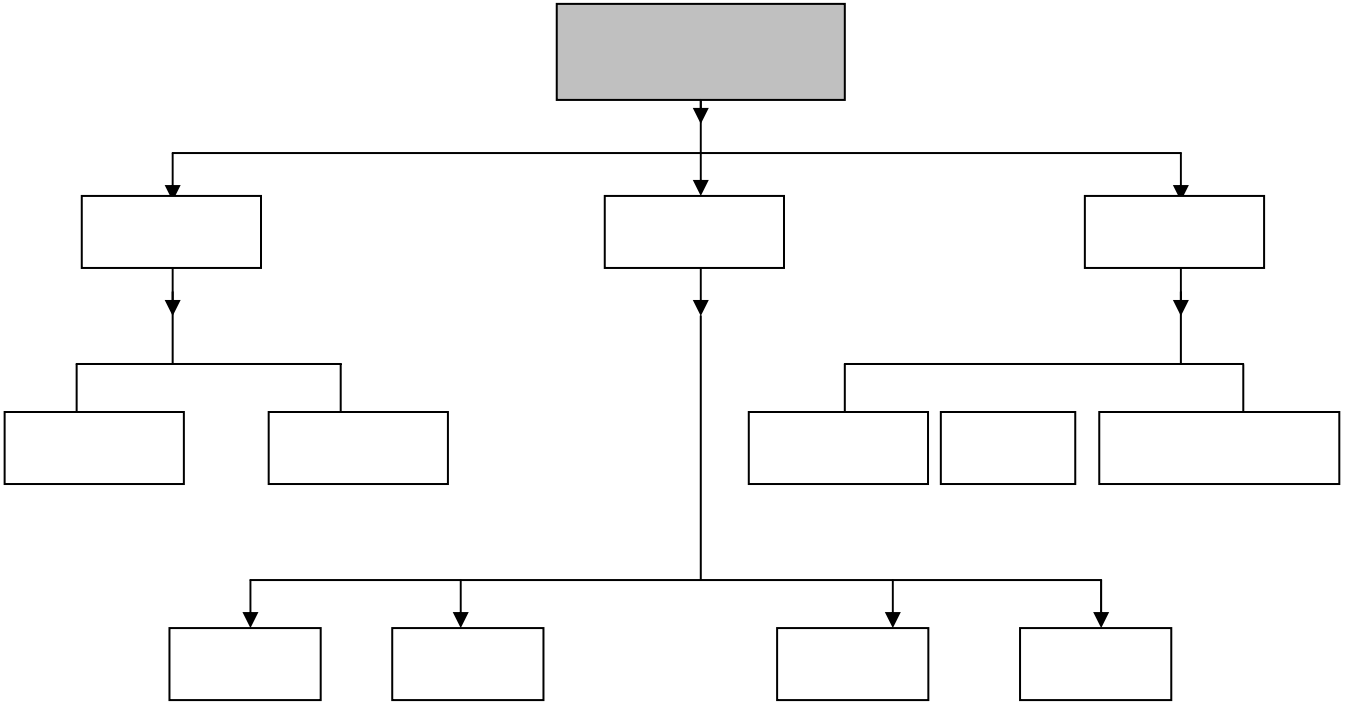

(18)

12	

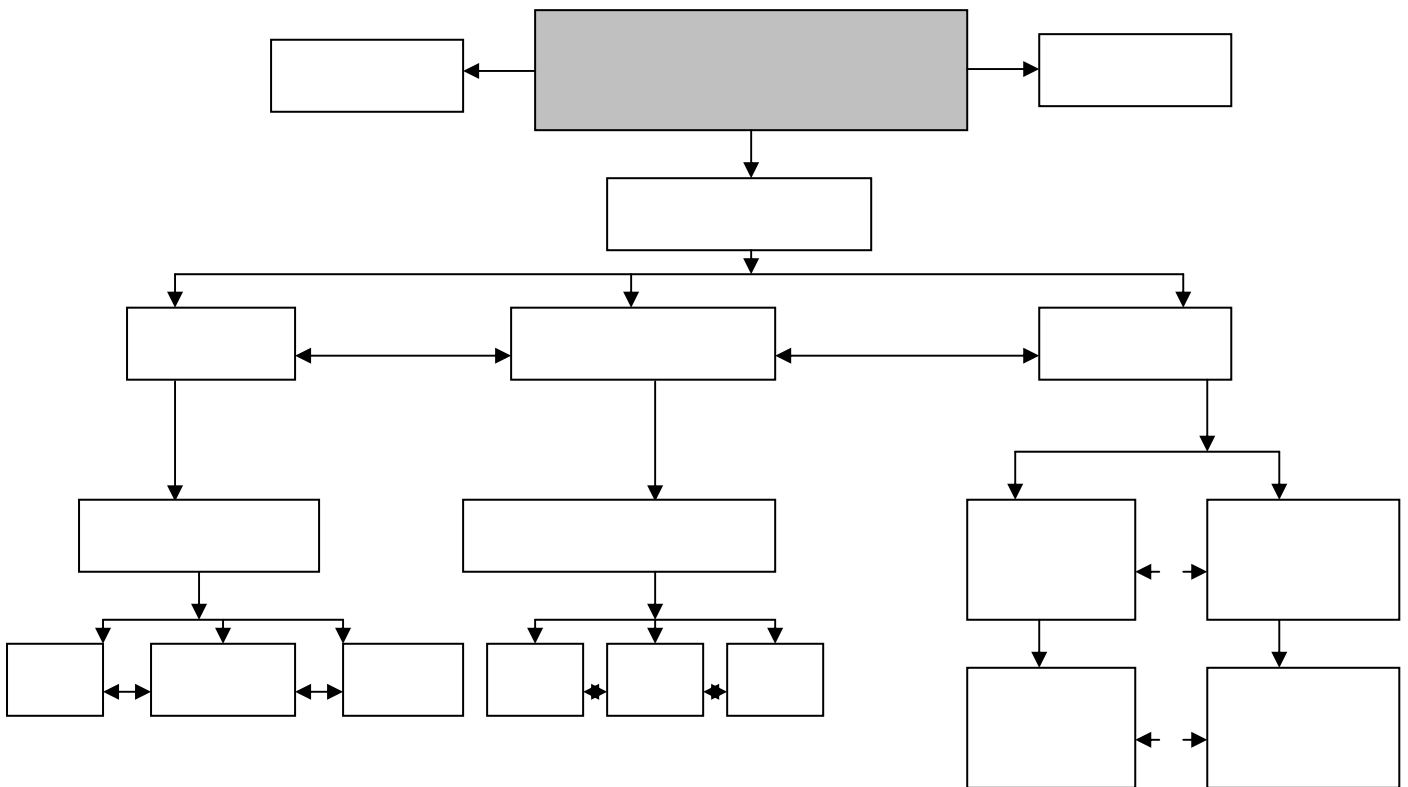

3	

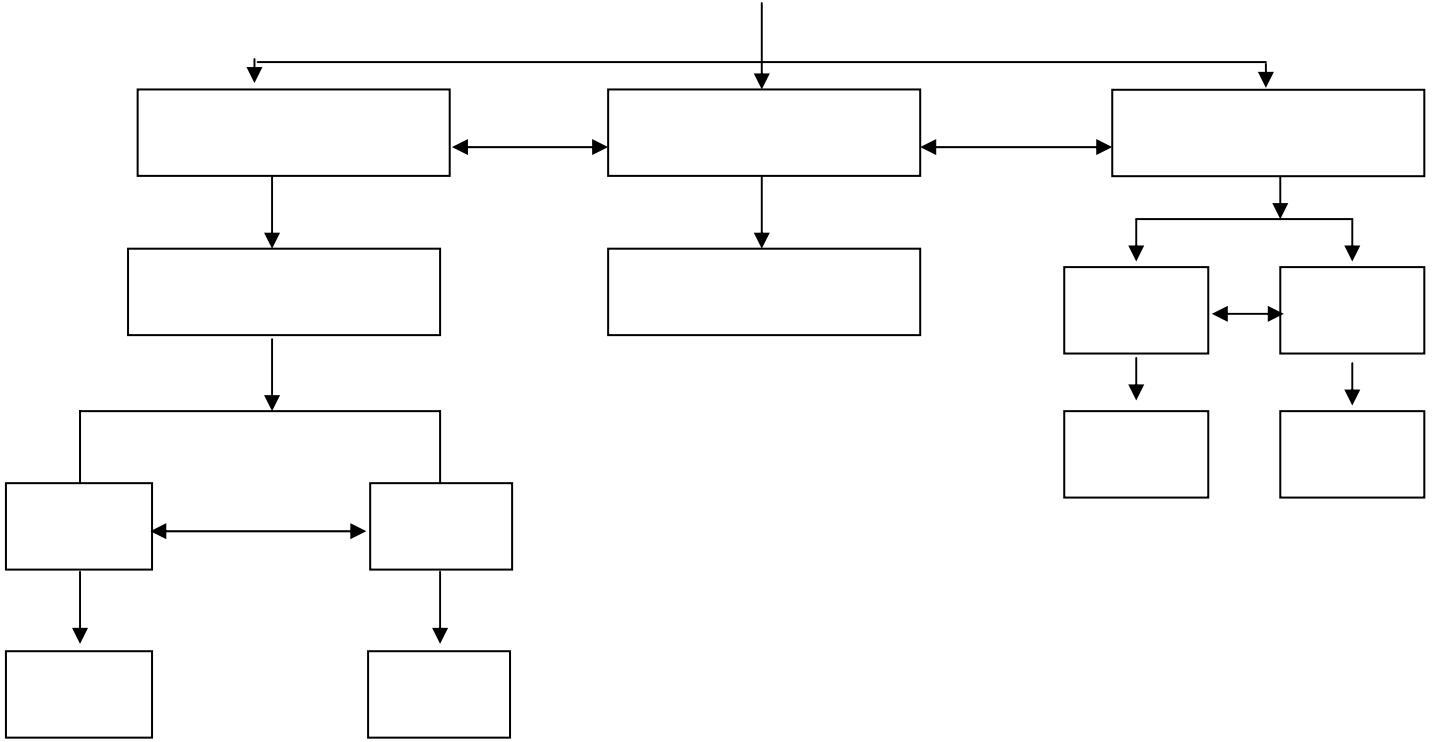
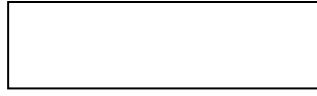

55	

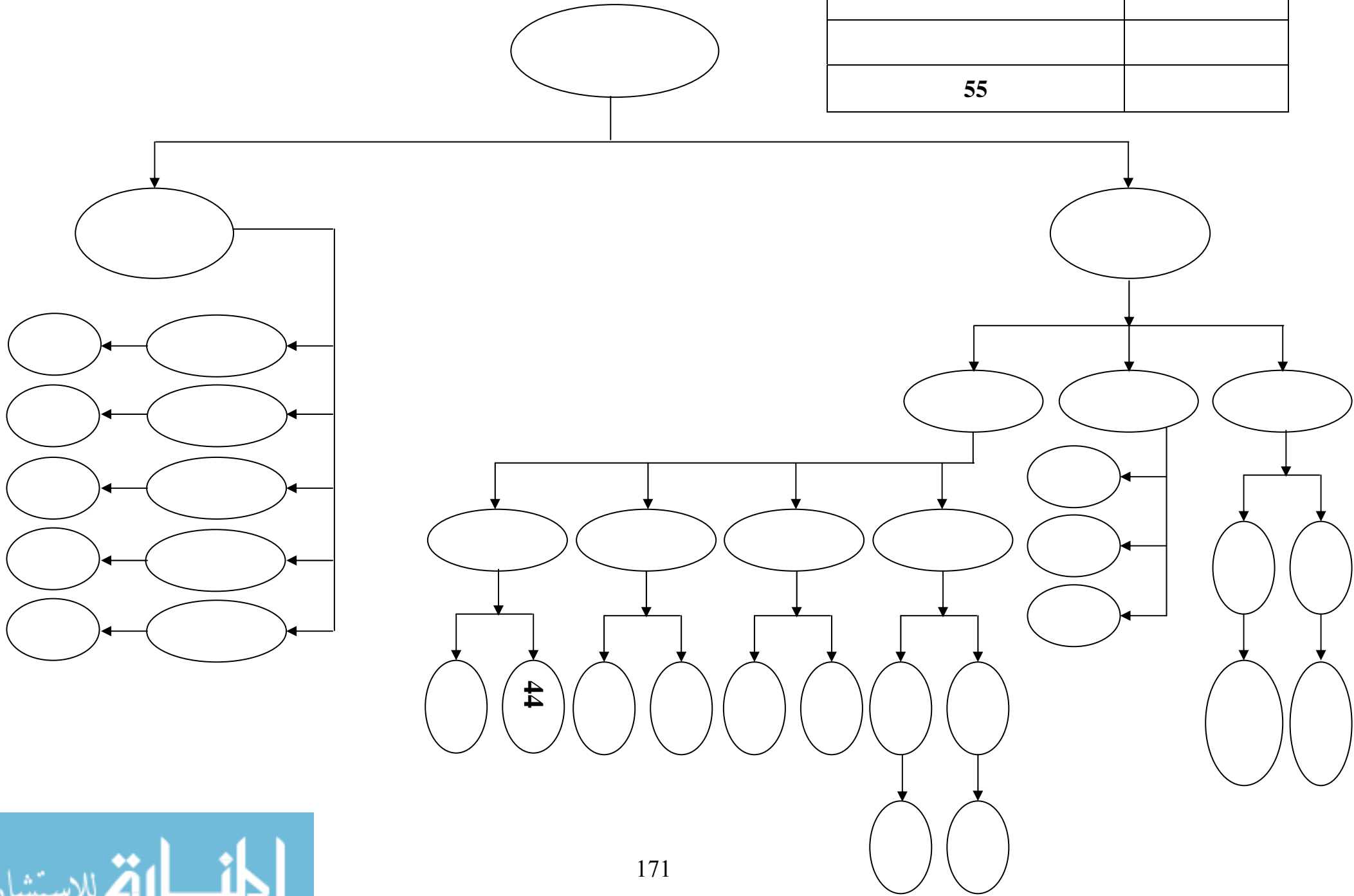

109	

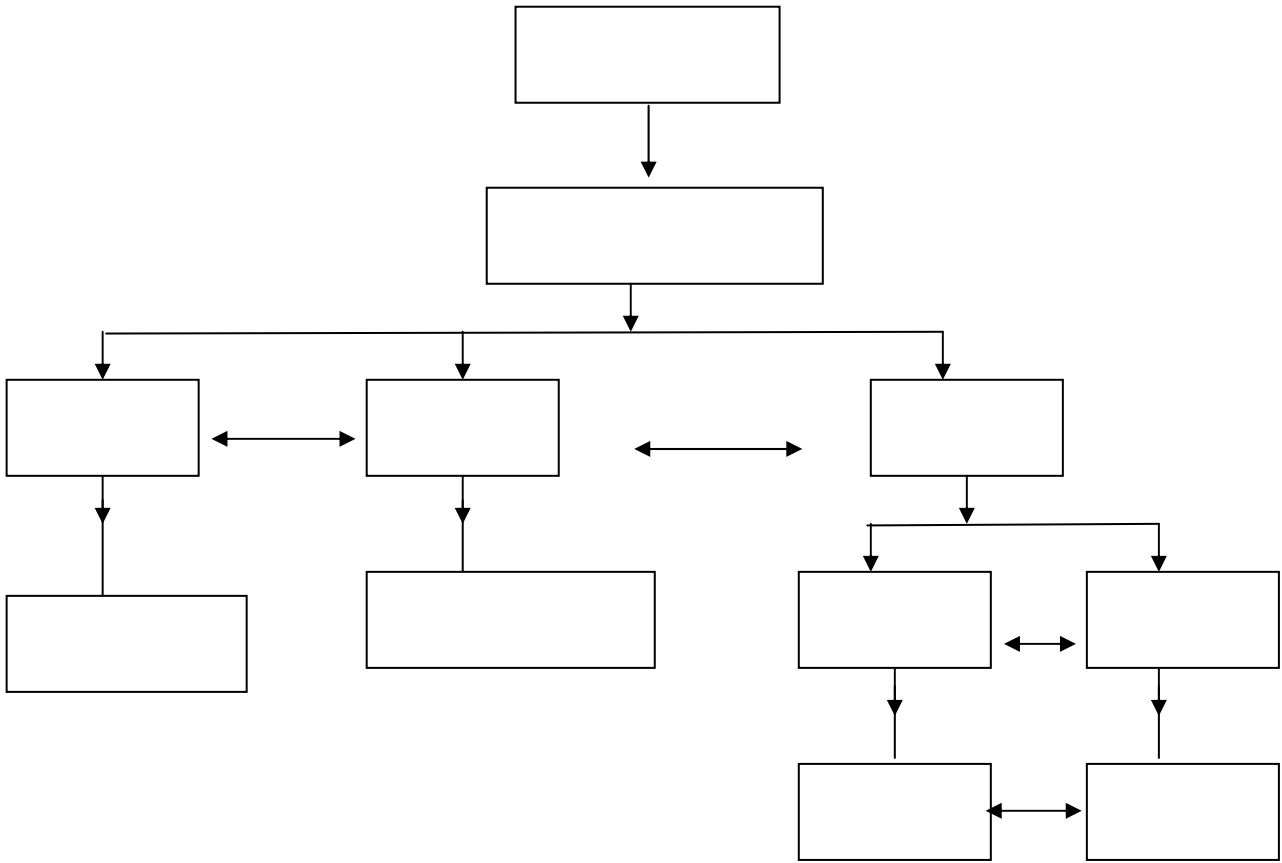

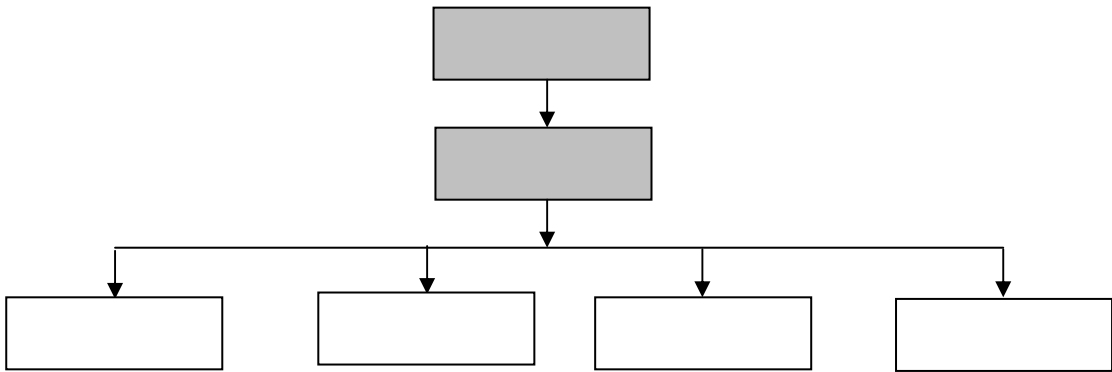

(19)

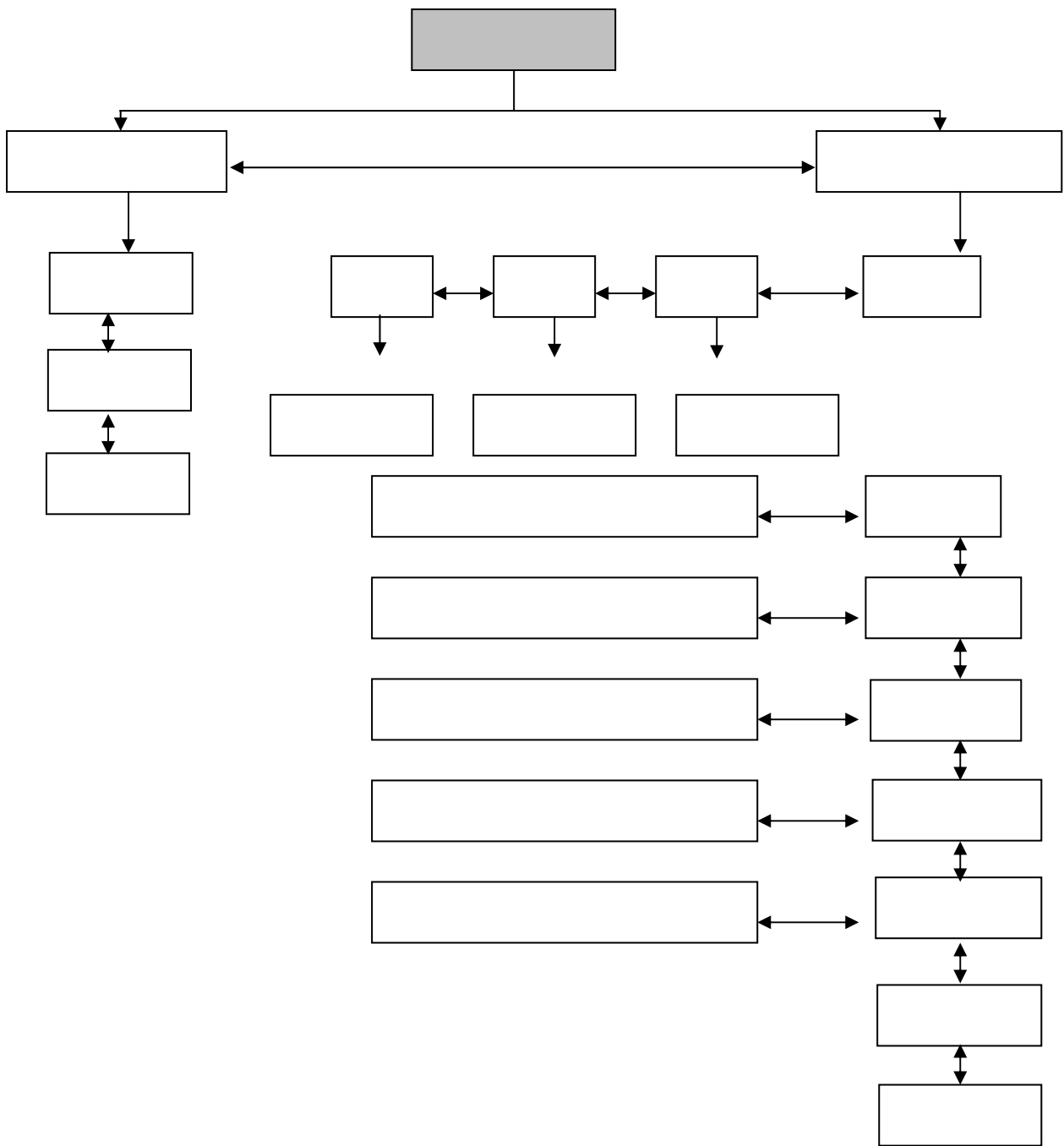

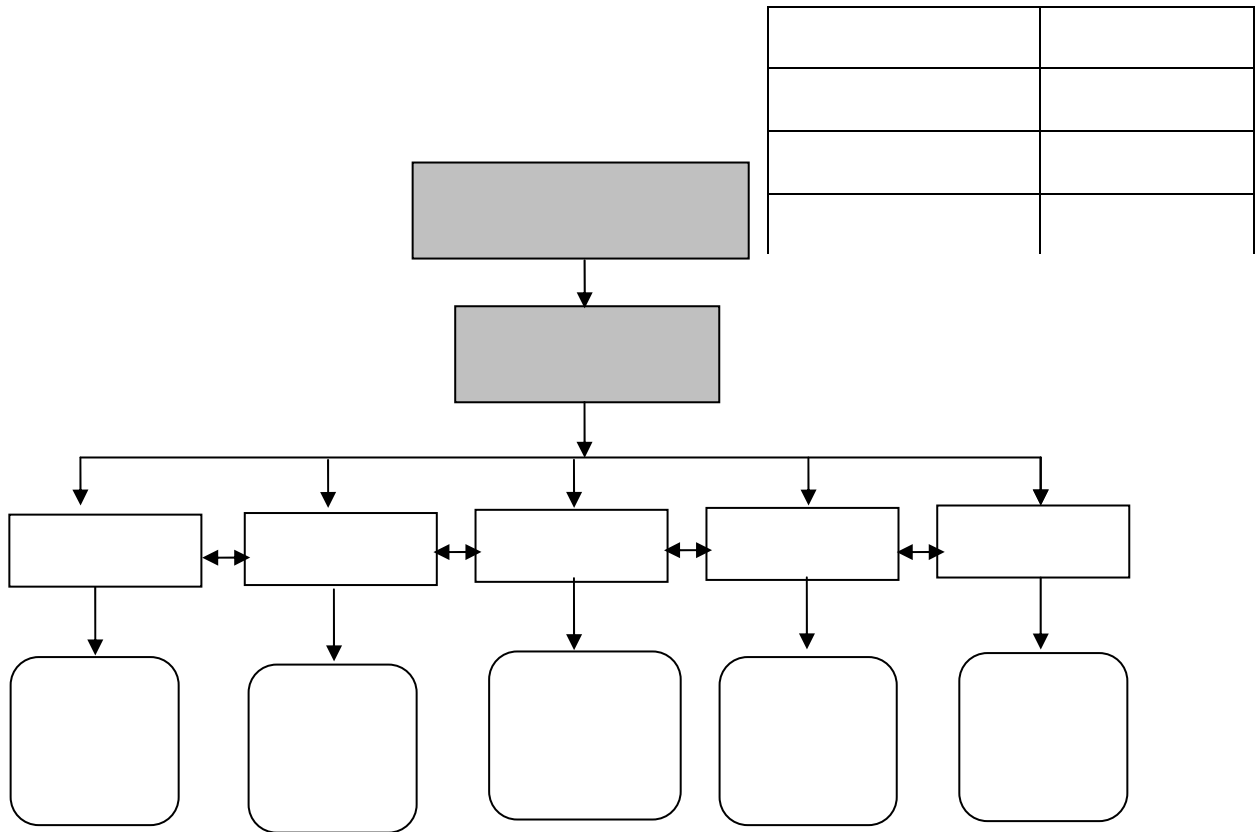

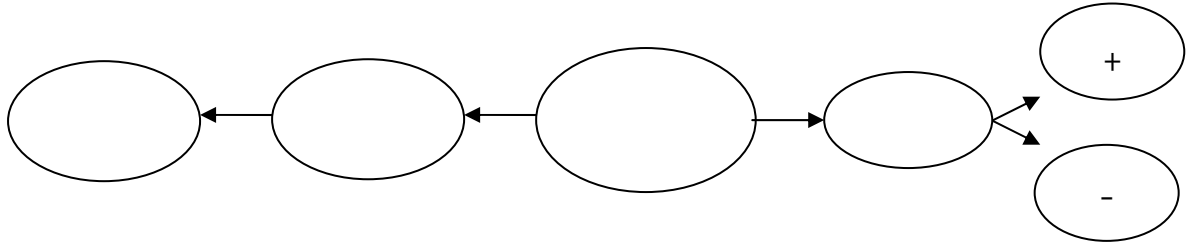

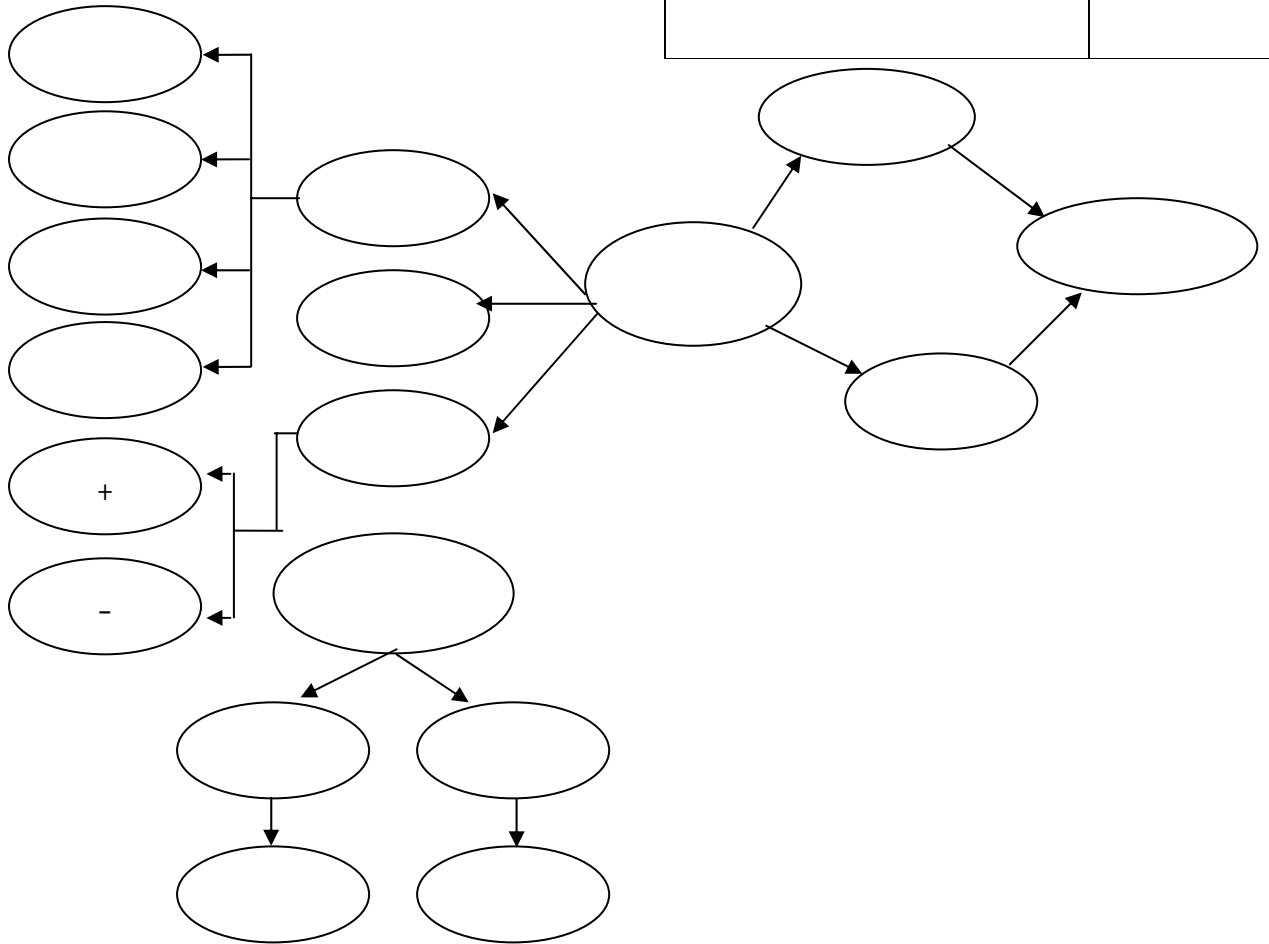

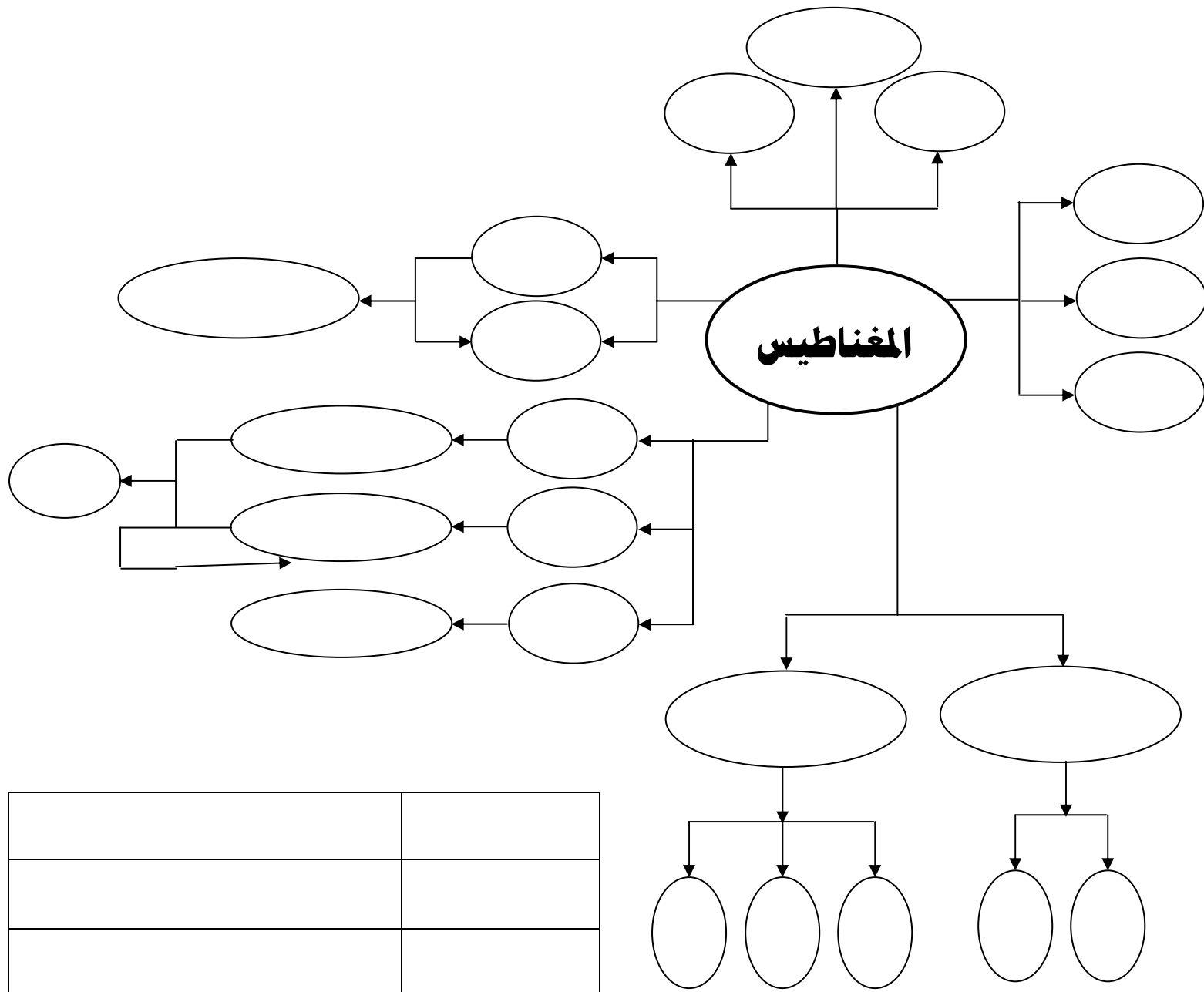

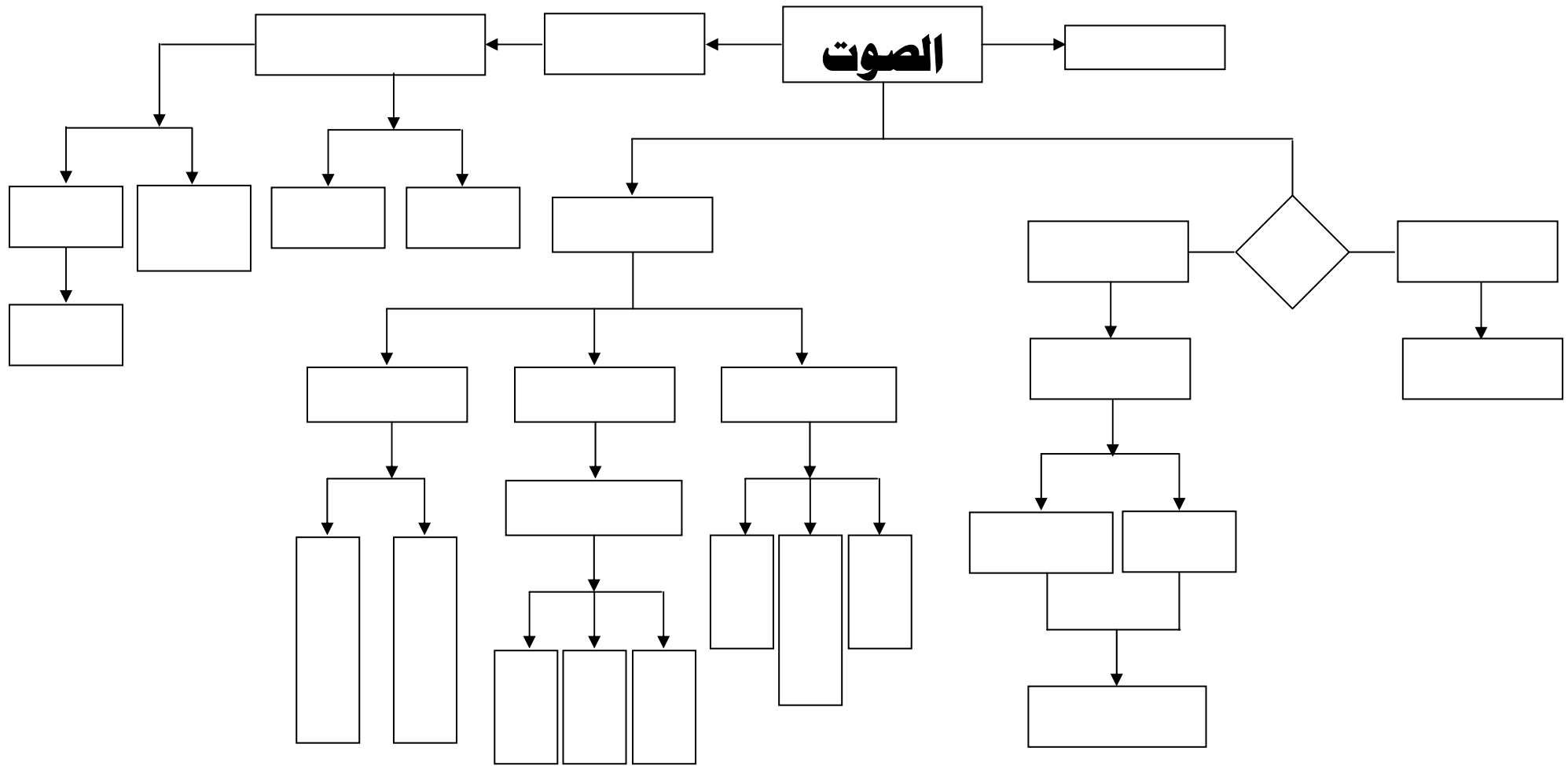

96	

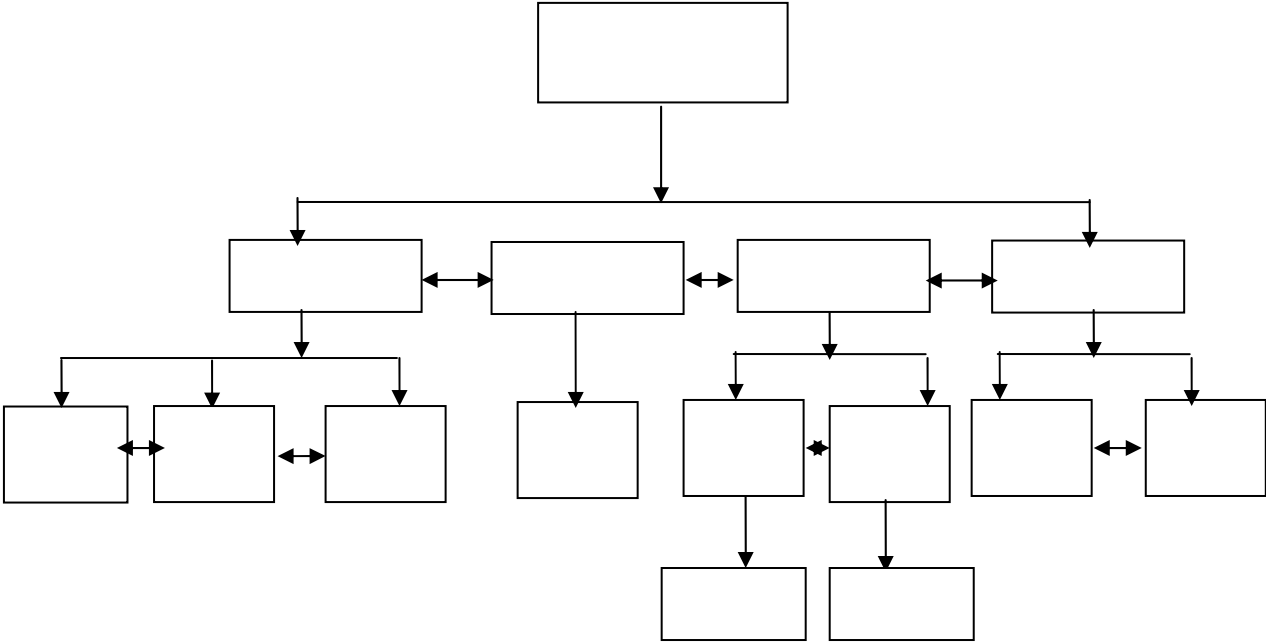

- -	
97	

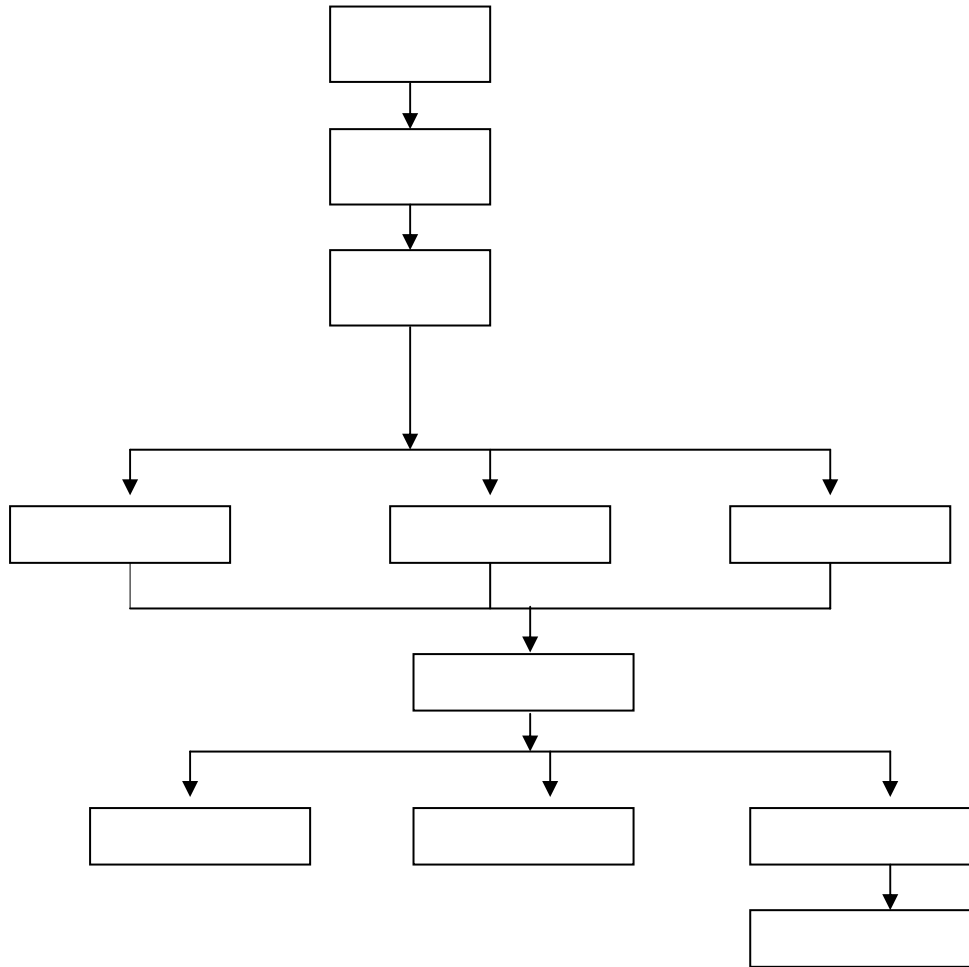

3	

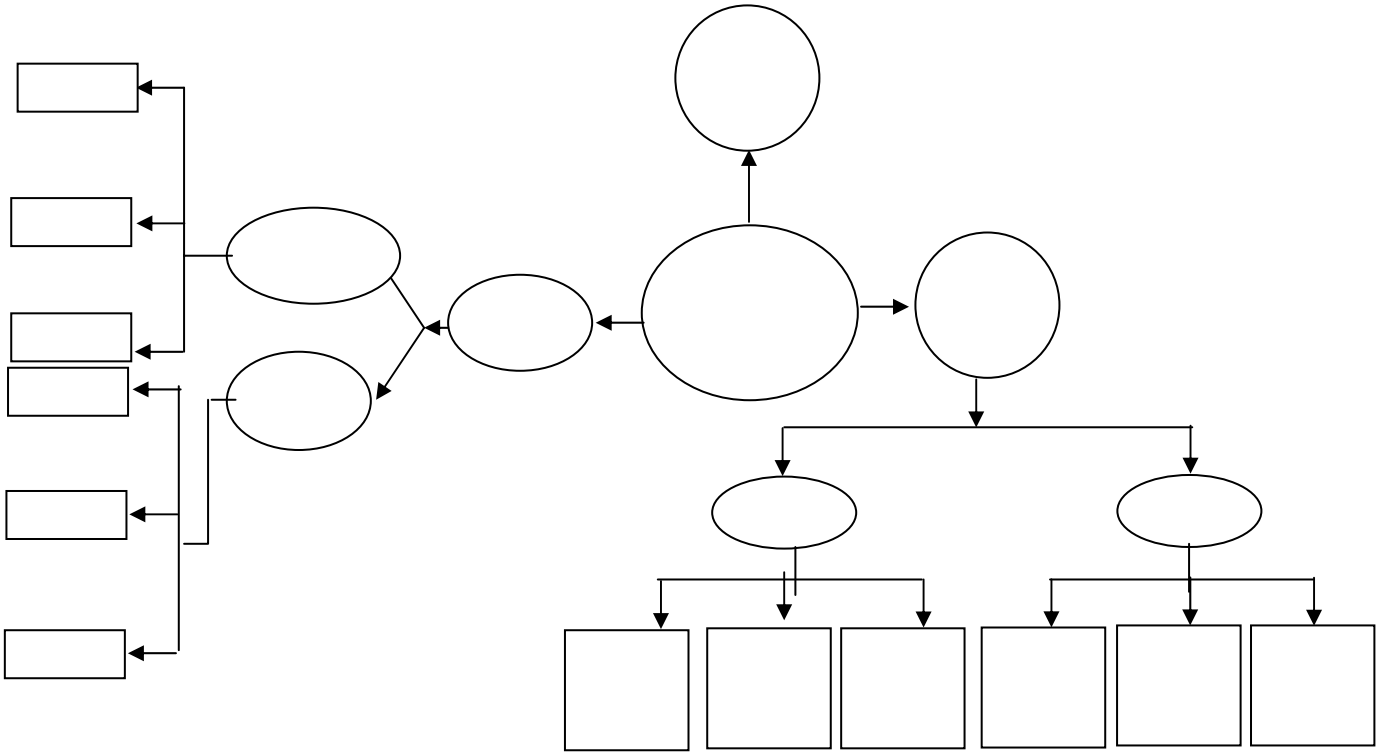

17	

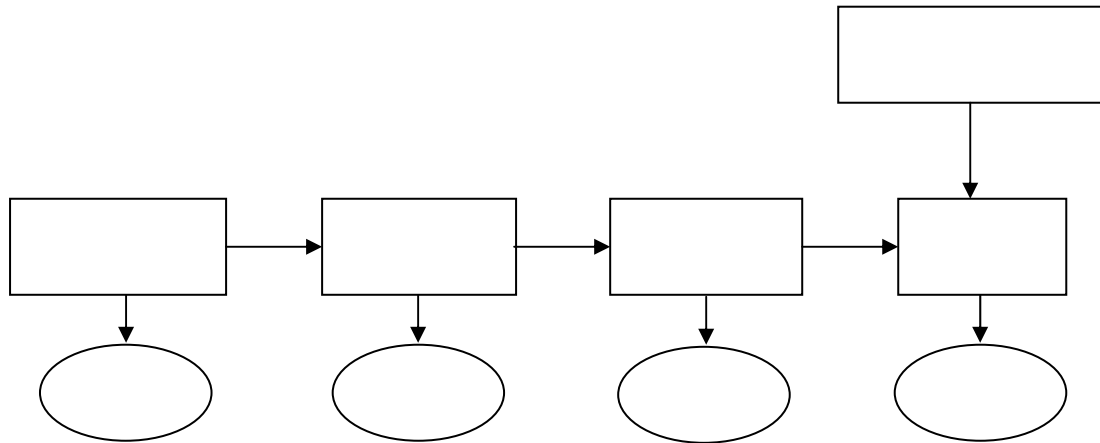

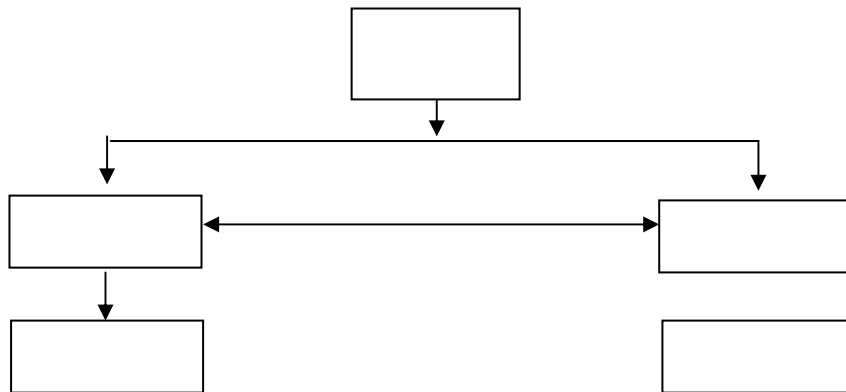

44	

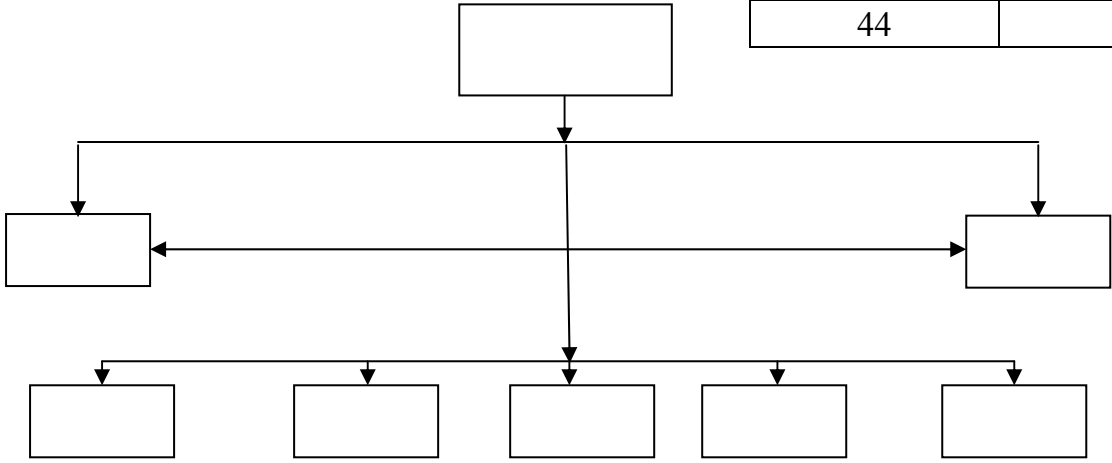

49	

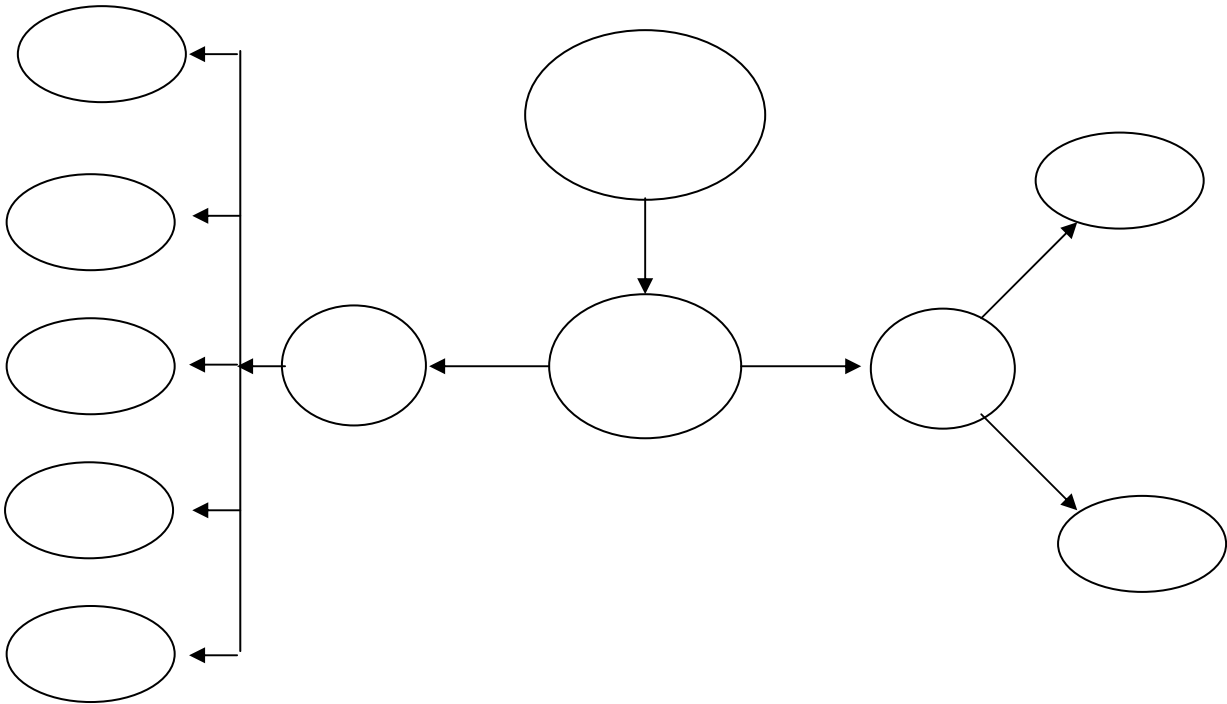

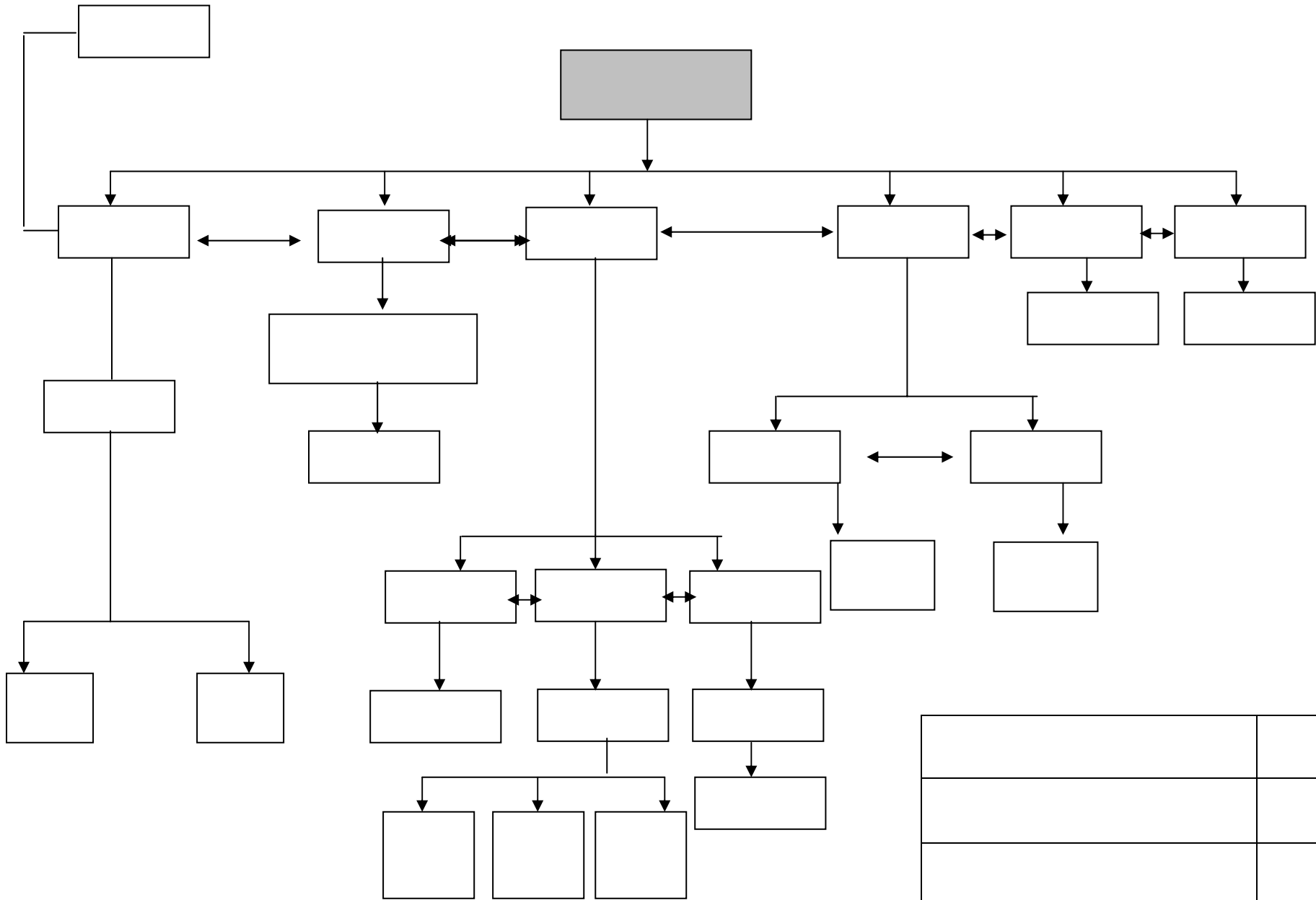

24	

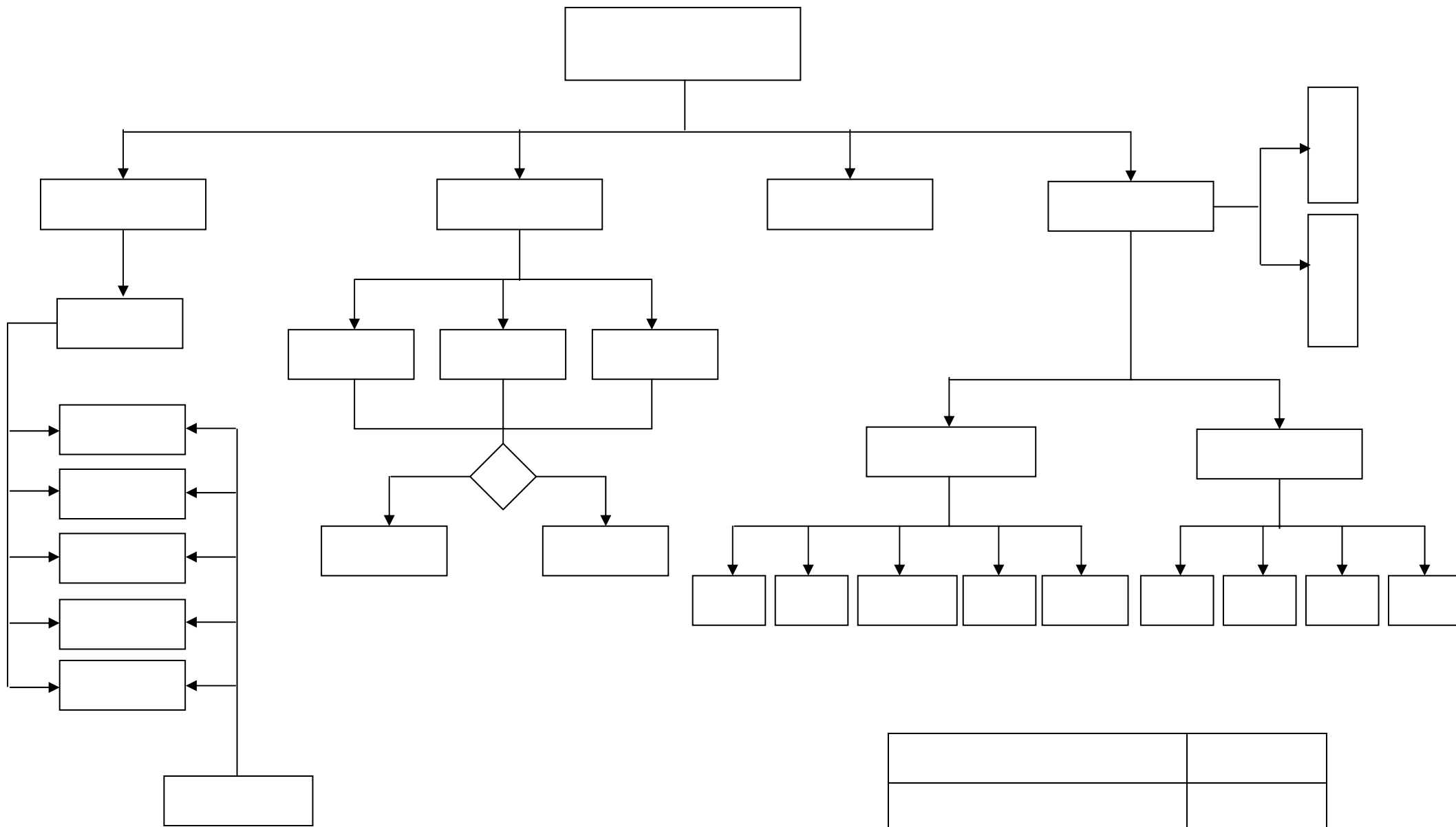

103	

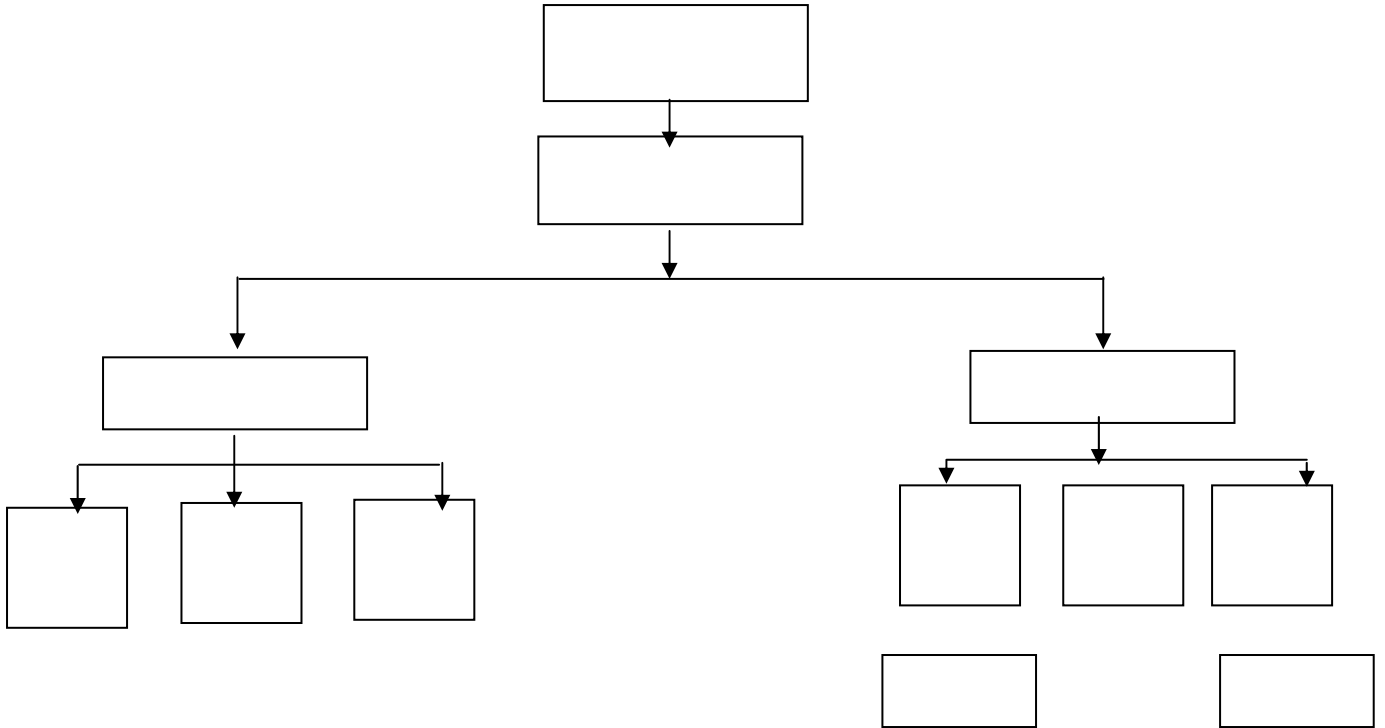

Abstract

This study aims at enriching the science syllabuses of elementary stages in Palestine in the light of concept maps which includes the first four classes within the stage.

The researcher has analyzed the concept maps of these four classes according to the educational criteria of evaluation.

He has analyzed these syllabuses to identify the scientific concepts included in them. Then, he designed some concept maps to all these syllabuses of elementary stage to specify the gaps found within the sequences of science syllabuses.

Then, the researcher has developed the concept maps of science syllabuses on the assumption that these maps can be transformed into enriched and more scientific ones. Moreover, it was intended to specify the conceptual maps which form a complementary curve between the scientific concepts of this elementary stage in Palestine.

The most important conclusion of the study is that:

- No satisfactory educational criteria of these concepts are included in the science syllabus of these four elementary classes. That proves that those teams didn't consider the criteria that should be included in them. Consequently, these concepts have been isolated. Thus, no balance will exist in the number of concept maps of these syllabuses.

The study has also concluded with some recommendations:

- To reduce scientific concepts so that learners can connect between the scientific concepts included in the syllabuses.
- To concentrate on concept maps to enrich the curricula, since they are tools of research and evaluation.
- To substitute the usual and traditional methods which depend on illogical standards either by adding or deleting methods of some specific school lessons.

**The Islamic University
Faculty Of Education
Curricula and
Methodology section
High Studies Deanery**

**A study to enrich Science Curriculum for the
students of the preparatory stage
with the Concepts Maps**

**PRPARED BY
Maisara Awad Abu Owkal**

**SUPERVISED BY
Dr.Ezzo Ismail Salem Afanah**

Thesis is presented for completing the master degree
In Science Methodology

**Gaza- Palestine
1428/ 2007**